NHamp
358.07
D17
1986

ANNUAL REPORT

for the

Town

of

DANBURY

New Hampshire

For the Fiscal Year Ending
December 31, 1986

University of New Hampshire
Library

ANNUAL REPORT

for the

Town

of

DANBURY

New Hampshire

For the Fiscal Year Ending
December 31, 1986

Digitized by the Internet Archive
in 2009 with funding from
Boston Library Consortium Member Libraries

http://www.archive.org/details/annualreportfort1986danb

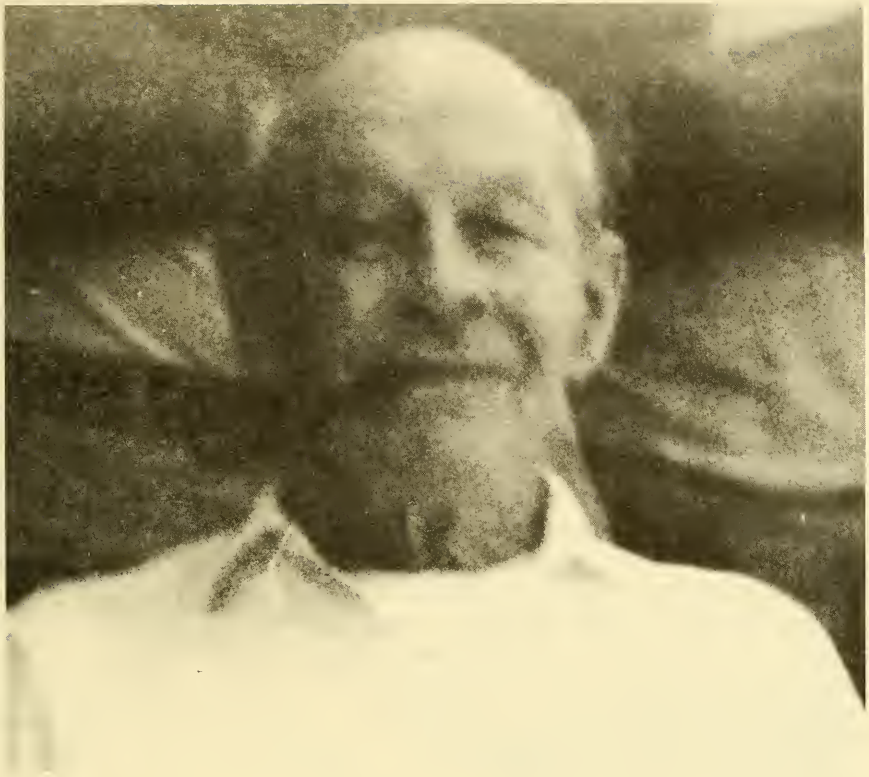

RUEL A. FORD

Ruel, or "Hank" as he is affectionately called by his friends and neighbors, is one of those who are becoming a rarity in town, a real Danbury native. He was born August 18, 1906 in Danbury in the old Ford homestead on North Road where he lived for many years before moving to his present home in the village. He was the son of Arthur and Jennie (Rand) Ford.

Hank attended the Danbury Elementary Schools and, then, like so many of our Senior Citizens went on to Proctor Academy. After school, he married Beulah Goss and they settled down and made their home in Danbury on North Road. To them were born two daughters, Barbara, Mrs. Walter Holden of Virginia and Genevieve, Mrs. David Carr of Bristol.

Always actively interested and involved with his town he served as a Selectman and also on the School Board. Ever ready to serve his town and to help his friends and neighbors, Hank is one of Danbury's real "old-timers" and one of our Senior citizens whom we are proud to honor.

TABLE OF CONTENTS

Town Officers 3
The Selectmen's Report 5
1986 Town Meeting 7
Danbury Town Warrant 13
Budget 20
Statement of Appropriation 23
Summary Inventory of Valuation 26
Financial Report 27
Town Clerk's Report 32
Auditor's Report 32
Treasurer's Report 33
Comparative Statement of Appropriations & Expenditures 35
Summary of Tax Sales Accounts 37
Tax Collector's Report 37
Schedule of Town Property 39
Detailed Statement of Payments 40
Summary of Trust Funds Accounts 51
George Gamble Library Report 52
Danbury Volunteer Fire Department 54
Kearsarge Visiting Nurse Association 55
Danbury Old Home Day Association 56
Danbury Kindergarten Association 57
Community Action Program 59
Danbury Planning Board 63
Police Department 64
Pemi-Baker Solid Waste District 66
Animal Control Officer 68
Danbury Rescue F.A.S.T. 70
Bristol Community Center Report to Danbury 71
Vital Statistics 72
Property Valuations. 75

TOWN OFFICERS

Moderator
James D. Phelps

Town Clerk
Marie F. Meola

Treasurer
Lily Ordway

Selectmen

Irene C. Pulver, Chairman	Term expires 1987
Forrest W. Powers	Term expires 1988
William A. MacKenzie	Term expires 1989

Tax Collector
Trudy E. Curren

Deputy Tax Collector
Marie F. Meola

Constable

James Fredericks—Resigned Ann E. Knott—Appointed

Animal Control Officer
Deborah J. Phelps

Supervisors of the Checklist

Sharon P. Austin	Term expires 1988
Lloyd A. West	Term expires 1990
Kendra Fifield	Term expires 1992

Health Officer

Library Trustees

Kendra Fifield	Term expires 1989
Judith MacKay	Term expires 1988
Anna Victoria MacKenzie	Term expires 1987

Trustees of Trust Funds

Anna Tanguay	Term expires 1989
Mary Brownell	Term expires 1988
Judith MacKay	Term expires 1987

Road Agent
James F. Fifield

Auditors

Representative to the School Board
Brian MacKay—1988
Representative to the School Budget
John Schoeller—1987
Forrest Powers—Resigned

Civil Defense Director
Robert L. Weeks, Sr.

Forest Fire Warden
James D. Phelps

Deputy Wardens

Andrew Phelps
James F. Fifield
Lee V. Ford
Merton Austin
Robert Ford

Planning Board

James B. Phelps, Chairman	Term expires 1989
Patricia Hannaford, Secretary	Term expires 1989
Phyllis Wiggin, Treasurer	Term expires 1988
Mary Quinn	Term expires 1988
Anthony Sciucco	Term expires 1987
John Schurger	Term expires 1987
William MacKenzie, Selectmen, Ex. Officio	William Gealy, Alternate
Phyllis Taylor, Alternate	Alan Brownell, Alternate

OFFICERS OF DANBURY VOLUNTEER FIRE DEPARTMENT

Commissioners

Lloyd A. West
John W. Wentworth, Jr.
Frank A. Martin

Chief
Robert B. Ford

Captain
Lee V. Ford

Lieutenants

Jon Johnson
Andrew Phelps
Merton Austin
James F. Fifield

Clerk
William MacKenzie

Treasurer
Irene C. Pulver

Moderator
Merton Austin

Chief Engineer
James F. Fifield

Assistant Engineer
Lee V. Ford

THE SELECTMEN'S REPORT

The year of 1986 has shown many property changes in Danbury. Five sub-divisions with new buildings are being constructed and many other pieces of property have changed hands. These changes have not only increased the Town population, but has had a large effect on our school population. Naturally, all this, increases the work load for all Town Officers and this accounts for some of the articles in the Town Warrant.

There are many residents who feel that all elections and meetings should be held in the Town Hall and not in the Multi Purpose Room of the Danbury Elementary School. The change had to be made because the State requires that we have proper access and facilities for the Handicap. It is required that we have a ramp leading into the building from a paved area and we also need to have Rest Room facilities specially equipped. We sincerely hope this answers all questions as to why the change had to be made. We are very fortunate to have a Multi Purpose room to use, if this was not available, we would be in a very bad position.

At the last Town Meeting, we put before you a proposal to make renovations at the Town Hall, which was not accepted. In this proposal, there were included some of the conditions required by the State. This would also have given the Town Officers proper working facilities which are essential and badly needed. In the very near future, the Town is going to be looking at either Town Hall renovations or another building with adequate facilities for all Town Officers to meet State requirements.

In reading over our Comparative Statement, you will see that the unexpended balances outweigh the overdrafts, giving us a fair size surplus. This was accomplished through the fine cooperation of all Town Officers and the careful watching of their budgets.

We would like to express our appreciation and thanks to Andrew Phelps. Andy has worked as Cemetery Sexton and takes no compensation, he also gives freely of his time on other tasks, such as, the water problem at the Town Hall. Many many thanks Andy.

Trudy Curren is leaving the office of Tax Collector to enter into other fields of endeavor. Thank you Trudy for a fine job and Good Luck!

James Fifield, our Road Agent with his crew, have done a great job in keeping our roads open in this year of heavy storms. Many have told of the conditions they have encountered on roads of other Towns in comparison to ours being so wide and well cleared. A fine job Jim and greatly appreciated.

The Selectmen's road is not always very smooth. We have encountered extra problems due to the loss of our Health Officer. A difficult position to fill, and also, the new rigid regulations for Welfare. The welfare position has been kept within the Selectmen's Office as finances are greatly involved. However, regardless of the added burdens, we feel this has been a very good year and are greatly helped by our competent Secretary Marie Meola.

Irene C. Pulver
Forrest W. Powers
William A. MacKenzie

1986 TOWN MEETING

March 11, 1986 Polls open at 1:00 PM - 6:00 PM. The following Town Officers were elected:

William A. MacKenzie . . . . . Selectman
Trudy E. Curren . . . . . Tax Collector
Marie F. Meola. . . . . Town Clerk
Lily Ordway. . . . . Treasurer
James F. Fifield . . . . . Road Agent
James M. Fredericks . . . . . Constable
James D. Phelps . . . . . Moderator
Ann Tanguay . . . . . Trustee of Trust Funds
Kendra Fifield . . . . . Trustee of Geo. Gamble Library
James D. Phelps . . . . . Planning Board (3 years)
Patricia A. Hannaford . . . . . Planning Board (3 years)
Anthony B. Sciucco . . . . . Planning Board (1 year)
Kendra Fifield . . . . . Supervisor of Checklist

March 15, 1986 Town Meeting reconvened at 1:00 PM at the Danbury Elementary School:

Andrew Phelps moves that Article 22 be placed first on Town Warrant Seconded by Phyllis Taylor:

ARTICLE 22: To see if the Town will vote to approve a schedule of wages, benefits for full-time and part-time Town employees. Motion to pass by Phyllis Taylor, seconded by Kendra Fifield.

Pay Rate Schedule

Classification	*Step #1*	*Step #2*	*Step #3*	*Step #4*
Road Agent	$6.75	$7.00	$7.50	$8.00
Truck Driver	5.25	5.50	5.75	6.00
Laborer	4.75	5.00	5.25	5.50
Temporary Help	4.25	4.50	4.75	5.00

Vacations

Road Agent	2 Weeks	
Truck Driver	1-2 years—1 week	3-4 years—2 weeks
Laborer	1-2 years—1 week	3-4 years—2 weeks

Holidays

Holidays for Full-time Employees:

New Year's	Veteran's Day
Washington's Birthday	Thanksgiving
Memorial Day	Day after Thanksgiving
Independence Day	Christmas
Labor Day	1 Floating Holiday

Motion made by Andrew Phelps to have Step #1 read Minimum Wage $3.35 raising level on schedule. Seconded by Jon Schuger. Alan Brownell motion to add that the Selectmen can determine starting wage. Motion carries, voted to pass. *Article Passed.*

ARTICLE 2. To raise such sums of money as may be necessary to defray Town charges for the ensuing year and make appropriations of the same. Motioned by Forrest Powers, seconded by Phyllis Taylor. Jon Schurger submits an amendment to reduce Town Officers' salaries reduced by $175.00. Police total budget to be $150.00 for school blinker lights. Moderator to receive no fee. Seconded by Andrew Phelps. Moved to vote by Janet Stitt, seconded by Phyllis Taylor. *Amendment voted on and Fails to Pass.*

Bob O'Neill submits an amendment to reduce Police Officer's salary from $5,600.00 to $5,000.00. Bob O'Neill motions to vote, seconded by Alan Brownell. *Voted on and Passed.*

1986 Budget of $109,928.00 voted on and Article Passed.

ARTICLE 3. To see if the Town will vote to raise and appropriate $102,000.00 for the Maintenance of Highways. Motion by Jon Schurger, seconded Gordon Cavis. *Article Passed.*

ARTICLE 4. To see if the Town will vote to raise and appropriate the amount of $3,608.33 for principal and $324.75 for interest for the payment of the long-term loader note. Motion by Phyllis Taylor, Seconded by Gordon Cavis. *Article Passed.*

ARTICLE 5. To see if the Town will vote to raise and appropriate the sum of $5,000.00 for principal and $911.97 for interest for the payment of the long-term note on town truck. Motion by Phyllis Taylor, Seconded by John Ford. *Article Passed.*

ARTICLE 6. To see if the Town will vote to raise and appropriate the sum of $3,500.00 for the sealing of roads. For oil MC800 only. Motion by Gordon Cavis, Seconded by Bob O'Neill. *Article Passed.*

ARTICLE 7. To see if the Town will vote to raise and appropriate the amount of $5,000.00 for the repair of bridges. Motion by Phyllis Taylor, Seconded by Alan Brownell. *Article Passed.*

ARTICLE 8. To see if the Town will vote to raise and appropriate $100.00 to help defray the expenses of the Jiminy Cricket Kindergarten. Motion by Brian MacKay, Seconded by Brenda Haynes. *Article Passed.*

ARTICLE 9. To see if the Town will vote to raise and appropriate the sum of $20,000.00 for the purpose of remodeling the Town Hall into office space, and equipping them, and in an artesian well. The

above sum of money to be raised by issuing a long-term note for a period of 4 years. This note to be paid in 4 equal installments each, plus interest. Motion by Alan Brownell, seconded by Judy MacKay. Voted on: 42 No votes, 41 Yes votes. *Article Fails to Pass.*

ARTICLE 10. To see if the Town will vote to raise and appropriate the sum of $2,000.00 for the Danbury Volunteer Fire Department to assist in defraying expenses incurred. Motion by Bob O'Neill, seconded by Edna Powers. *Article Passed.*

ARTICLE 11. To see if the Town will vote to adopt the provisions of RSA 154:30 commonly known as the Mutual Aid Law and raise and appropriate the sum of $2,131.27 for the purpose of becoming a member of the Lakes Region Mutual Fire Aid Association, giving the Board of Selectmen the authority to enter an agreement with the Lakes Region Mutual Fire Aid Association for a term of five years beginning on April 1, 1986 which would provide a full-time communications service to the Fire Department. (Explanatory Note: For the first year of the contract; the amount the Town would raise to pay its share of the cost of the communications service would be used to buy radios and other equipment for the fire department so that it can fully use the service offered. During this time the communications service would be provided free of charge to the Town. Annual assessments to cover the cost of the service are based on the total equalized valuation of all members of the Mutual Aid System). Motion by Phyllis Taylor, seconded by John Ford. *Article Passed.*

ARTICLE 12. To see if the Town will raise and appropriate an amount of $3,000.00 for the Capital Reserve Fund for Highway Equipment. Motion by Brian MacKay, seconded by Phyllis Taylor. *Article Passed.*

ARTICLE 13. To see if the Town will raise and appropriate the amount not to exceed $10,000.00 for two new plows and wings. Motor by Twila Cook, seconded by Ed Colby. *Article Passed.*

ARTICLE 14. To see if the Town will vote to authorize withdrawal from the Revenue Sharing Fund established under the provisions of the State and Local Assistance Act of 1972 for the use of setoffs against budget appropriations in the amount indicated below: and further to authorize the Selectmen to make prorata reductions in the amounts if estimated entitlements are reduced or take any other action hereon.
Appropriation—Town Dump Amount $8,793.00.
Motion by Brian MacKay, seconded by John Ford. *Article Passed.*

ARTICLE 15. To see if the Town will vote to designate the New Canada Road, in Danbury, N.H. as a Scenic Road. Per RSA-231:157

(by Petition). Andrew Phelps moves to amend Article 15 to read "To discuss the possibility of acclaiming New Canada Road a Scenic Road. Seconded by Gordon Cavis. *Amendment Passed.* Article 15, To be discussed at next Town Meeting.

ARTICLE 15A. To see if the Town will vote to return the One-way Street so called, to a Two-way Road. (by Petition). Motion by Kathy Colby, seconded by John Ford. *Article Fails to Pass.*

ARTICLE 16. To see if the Town will vote to authorize the Selectmen to accept gifts and/or Federal or State aid in the name of the Town of Danbury. Motion by Brian MacKay, seconded by Judy MacKay. *Article Passed.*

ARTICLE 17. To see if the Town will raise and appropriate the sum of ($30,000.00) Thirty Thousand Dollars to have the State reassess all properties in Town, and request that the work is to be done with more than one man. (by Petition). Motion by Twila Cook, seconded by Brenda Hayes. *Article fails to Pass.*

ARTICLE 18. To see if the Town will buy for $13,000.00 the 3.35 acres more or less on Route 4, from Wilmer Brownell, if Brownell can demonstrate that he can convey Marketable Title. Motion by Phyllis Taylor, seconded by Twila Cook. *Article Fails to Pass.*

ARTICLE 19. To see if the Town will vote to authorize the Selectmen to sell any material or equipment deemed to be surplus to the Town needs; the sale of highway material or equipment to be made with the approval of the Road Agent. Motion by Brian MacKay, seconded by Andrew Phelps. *Article Passed.*

ARTICLE 20. To see if the Town will authorize the Selectmen to borrow money in anticipation of taxes. Motion by Dorothy McGonnigal, seconded by Jon Schurger. *Article Passed.*

ARTICLE 21. To see if the Town will vote to authorize the Selectmen to sell real estate taken by the Town for non-payment of taxes or by Collector's deeds. Motion by Brian MacKay, seconded by William Gealy. *Article Passed.*

ARTICLE 23. To see if the Town will vote to have the Appraisal Division of the Department of Revenue Administration conduct a complete revaluation starting in 1988 or thereafter. To establish a Capital Reserve Fund for the purpose of conducting such revaluation and to appoint the Selectmen as agents to administer the fund. Motion by Phyllis Taylor, seconded by Twila Cook. *Article Fails to Pass.*

ARTICLE 24. To see if the Town will vote to raise $10,000.00 to be

placed in the Capital Reserve Fund for the revaluation of the Town by the Appraisal Division of the Department of Revenue Administration. Motion was made to pass over Article by Forrest Powers, seconded by Jon Schurger. *Article Passed Over.*

ARTICLE 25. To see if the Town will vote to have a "Budget Advisory Board" to meet with the Board of Selectmen and review the Budget and present to the Town their recommendation on the budget, and to have the Board elected starting in march 1987.

2 Members for 3 years; 2 Members for 2 years; 2 Members for 1 year. Motion by Andrew Phelps, seconded by Judy MacKay. *Article Passed.*

ARTICLE 26. To see if the Town will vote to purchase the Phelps Lane property behind the Riverdale Cemetery on North Road and Spa Road for $30,000.00. The potential use is Town Shed location, Ball Field, Town Beach on Smith River, Picnic Area, Town Park, etc. Motion by Anthony Sciucco, seconded by Phyllis Taylor. Jon Schurger submitted amendment to buy lots One and Two from James Phelps for $14,000.00. Seconded by Trudy Curren. Amendment voted on and Passed. Motion was made to vote on Main Article 26. *Article Failed to Pass.*

ARTICLE 27. We the undersigned, would like to have the Town of Danbury reserve the Bog Bridge Lot, which it now owns as a wayside picnic area and park. We are willing to serve on a committee to work for this Motion by Twila Cook, seconded by June Phelps. *Article Passed.*

ARTICLE 28. To Transact any other business that may legally come before this meeting.

Jon Schuger moves to adjourn meeting. Seconded by Donald Haynes. Meeting adjourned at 7:00 p.m.

The above is a certified copy of the minutes of that part of the annual town meeting which pertains to the appropriation of monies for any purpose.

Marie F. Meola
Danbury Town Clerk

Due to an oversight in transcribing the "Minutes of the Annual Town Meeting of Danbury, N.H.", the following amendment was not added.

The following amendment is to be added to Article 2: "Amendment to read": The Town to operate under the purchase order system, $25.00 maximum under all Departments other than Highway Department which is $100.00 maximum. Purchase Orders must be signed by at least 2 of the Selectmen prior to purchase. Amendment submitted by Andrew Phelps & seconded by Ann Knott. Amendment to Article 2 voted on and passed.

The above is a certified copy of part of the minutes at the Annual Town Meeting.

Marie F. Meola
Town Clerk

DANBURY TOWN WARRANT

The polls will be open from 1:00 PM to 6:00 PM

To the Inhabitants of the Town of Danbury in the County of Merrimack in said State, qualified to vote in Town Affairs:

You are hereby notified to meet at Danbury Elementary School in said Danbury on Tuesday, the Tenth day of March, next at one of the clock in the forenoon, to act upon the following subjects:

BUSINESS MEETING March 14, 1987 at 1:00 PM

ARTICLE:

1. To choose all necessary Town Officers for the year ensuing.
2. To see if the Town will vote to Raise and Appropriate the sum of $238,732.00 for General Operations.

	1986 Approp.	1986 Expended	1987 Approp.
1.Town Officers' Salaries	10,475.	10,335.	9,875.
2.Town Officers' Expenses	14,375.	13,916.	17,790.
3.Election & Registrations	1,310.	1,017.	500.
4.Cemeteries	1,200.	1,372.	2,400.
5.Town Hall & Other Bldgs.	6,000.	4,156.	5,500.
6.Planning Board	1,000.	857.	600.
7.Police Department	10,900.	11,465.	14,049.
8.Fire Department	2,000.	2,000.	2,000.
9.Forest Fire	200.	200.	200.
10.Highways–Summer/Winter	80,000.	73,725.	83,000.
11.Road Sealing (oil only)	3,500.	3,442.	3,500.
12.General Expenses-Highway	22,000.	24,409.	22,000.
13.Insurance	21,000.	21,385.	23,800.
14.Town Transfer Site	19,500.	19,686.	21,600.
15.Legal Expenses	1,500.	1,322.	1,500.
16.Street Lighting	2,700.	2,420.	2,700.
17.Library	1,800.	1,835.	1,900.
18.General Assistance	1,000.	405.	2,000.
19.Advertising & Reg. Assn.	3,106.	3,106.	4,887.
20.Recreational	1,500.	1,118.	1,500.
21.Ambulances	1,422.	1,422.	1,522.
22.Health Dept. & F.A.S.T.	1,000.	928.	1,000.
23.Civil Defense	50.	–0–	50.
24.Employee Ret. & Soc. Sec.	4,400.	4,670.	4,900.
25.N.H.M.A. Unemploy. Fund	1,000.	453.	600.
26.Kindergarten	100.	100.	100.
27.Vital Statistics	20.	–0–	20.

28.Interest on Temp. Loans	4,000.	2,388.	3,500.
29.Long-Term Debt-Interest	9,845.	9,955.	5,489.
30.Patriotic Purposes	250.	215.	250.

3. To see if the Town will vote to raise and appropriate the amount of $5,000. for the repair of bridges.

4. To see if the Town will vote to raise and appropriate an amount of $10,000. for the purchase of a computer system for the Town Records and Taxes. This appropriation to come from the Fund Balance.

5. To see if the Town will vote to raise and appropriate an amount of $4,500. for an artesian well system for the Town Hall. This appropriation to come from the Fund Balance.

6. To see if the Town will vote to raise and appropriate the amount of $3,010. for one radio for the Police Cruiser and one portable unit. This appropriation to come from Fund Balance.

7. To see if the Town will vote to raise and appropriate an amount not to exceed $50,000. for the purchase of a new Highway Truck with Body and Sander. The above sum of money to be raised as follows: $6,000. from Capital Reserve Fund; $5,305. from Block Grant; $1,040. that was leftover from the purchase of Plows and wings; $7,655. to be raised by Taxation; $30,000. to be raised by issuing a long-term note for 4 years. This note to be paid in four equal installments of $7,500. each plus interest.

8. Shall the Town of Danbury accept the recommendation of the Pemi-Baker Regional Refuse Disposal Planning Committee and appropriate $1,224. This will enable the Committee to gather the necessary engineering, legal, and financial information in order to determine the detailed costs for a District solid waste disposal solution including but not limited to the District acquisition of and improvements to the Plymouth Incinerator/ Recycling Facility.

9. To see if the Town will vote to raise and appropriate $342. to pay Deborah Phelps for her hours for training at the Police Academy last summer. This is in compliance with the U.S. Supreme Court decision in the Garcia Case.

10. CAPITAL IMPROVEMENTS PROGRAM: To see if the Town will vote to authorize the Planning Board to prepare and amend a recommended program of Municipal Capital improvements projects pursuant to RSA 674:5.

11. To see if the Town will vote to adopt the following ordinance:

ORDINANCE VIOLATION PENALTIES. Any person who fails to comply with any ordinance adopted by the Town of Danbury shall be subject to a $25.00 Penalty. Each day of non-compliance shall be a separate violation. The Selectmen shall notify any persons in violation by certified mail and may assess penalties from that date. Any penalties collected shall be committed to the Town's Treasurer.

12. To see if the Town will vote to adopt the following ordinance: SIGNS ORDINANCE:

A. No sign or advertising device shall be erected or placed on any property in the Town of Danbury or be visible from outside of any structure in the Town of Danbury or be affixed to a vehicle and allowed to remain on the premises with intent to serve as a sign without a permit. The applications for permits shall be submitted to the Selectmen. An application for a sign permit shall include the site location, the sign's size and content.

B. Exemptions:

(1) Signs indicating the existence of private property, forbidding trespass or other activities on the property.

(2) Signs located on private property and intended to regulate or guide activities with the property even though such signs may be incidentally visible from outside the property.

(3) Temporary signs in use for a period of not more than 30 days during a 12 month period. These signs shall be non-illuminated signs such as for community events, political campaigns, special sales promotions, auctions, and the like.

(4) Temporary real estate signs advertising sale of the property on which the sign is located not exceeding 3 feet by 4 feet in size.

(5) Non-illuminated home business signs which shall not exceed 2 per property and shall not have a surface area in excess of 8 square feet per sign.

C. All signs within the Town of Danbury shall comply with the following standards:

(1) Flashing Signs: No signs shall be intermitently illuminated nor be of such traveling light type, animated, or flashing except such portions of the sign as consists solely of indicators of time or temperature or both.

(2) Shielding fixtures shall be arranged to direct the light away from street and away from adjoining structures.

D. All signs shall be maintained in good condition and repair. Any business that closes its operation permanently shall remove any signs in connection with that business within 30 days. The Selectmen shall notify sign owners, in writing, to remove or repair any sign which is in violation of this ordinance or becomes in disrepair. If the owner fails to comply within 30 days after date of notice, the Selectmen shall have the sign removed at the expense of the owner.

E. All costs of removal of signs, including attorney's fees, costs, and expenses related to the removal of an unlawful sign shall be borne by the violator.

F. Each business at a commercial site is allowed 2 advertising signs on the property where the business is located, either 2 single faced signs, each face not exceeding 36 square feet, or 1 double faced sign with each face not exceeding 36 square feet. Additionally, each business may display a business identification sign externally. Such signs shall not exceed 16 square feet per side.

G. All signs shall comply with minimum set-back requirements of permanent structure.

H. No sign shall be erected or placed in the Town of Danbury which advertises a business not located in the Town of Danbury.

I. Directional signs may be allowed by permit for location off the business premises as follows:

(1) Such signs shall indicate only the name and direction or location of the business and its general type of activity (for example: building supplies, general store, etc.) and/or its logo.

(2) Such off-premise directional signs shall contain no other advertising matter and shall not exceed 16 square feet in size per side per sign.

J. The height of any free-standing sign shall not exceed 20 feet above surrounding road grade or 2 feet above the roof ridge of any building to which it is affixed.

K. Any sign which is damaged or destroyed may be replaced and/or restored to its former condition within 180 days of the date of its damage or destruction.

If adopted, this ordinance shall take effect upon passage. It shall be administered and enforced by the Selectmen with penalties for non-compliance as provided by Town Ordinance.

13. To see if the Town will vote to adopt the following ordinance:
BUILDING PERMIT ORDINANCE: No person shall erect any building; locate any mobile home; locate any camper or travel trailer for a period of greater than 30 days; or construct any other dwelling for purposes of human habitation without first obtaining a permit from the Selectmen.

Applications for said permit shall include the following:

(1) Public Utilities Commission Energy Code approval as required by RSA 155-D.

(2) N.H. Water Supply & Pollution Control Commission approval for septic system construction.

(3) A sketch of adequate detail to show the location of the proposed dwelling and its relation to roads and property lines.

(4) State or local driveway permits.

(5) Any other information that may be required to ensure that the dwelling shall comply with all state and local regulations.

The Selectmen shall issue or deny this permit in writing within 15 days of its receipt.

There shall be no fee for this permit.

This ordinance shall be administered and enforced by the Selectmen with penalties for non-compliance as provided in Town Ordinance.

This Ordinance shall take effect 30 days after its passage.

14. To see if the Town will vote to adopt the following:
HEIGHT ORDINANCE: No building or structure, or part thereof, shall exceed 35 feet in height as measured from the high point thereof to the average natural or graded permanent ground level at the wall of the structure nearest to the below said high point, provided, however, that this provision shall not apply to television and radio antennae, lightning rods, cupolas, steeples, chimneys, utility poles or parts of buildings designed exclusively for agricultural uses.

If adopted, this ordinance shall be administered and enforced by the Selectmen with penalties for non-compliance, as provided in Town Ordinance.

This ordinance shall take effect upon passage.

15. To see if the Town will vote to approve an addition to the schedule of wages, benefits for full-time and part-time Town employees.

16. To see if the Town will vote to authorize the Selectmen to appoint the Road Agent, commencing in 1988, according to N.H. R.S.A. 245:8.

17. To see if the Town will vote to authorize the Selectmen to appoint the Constable, commencing in 1988 according to N.H. R.S.A. 105-1.

18. To see if the Town will vote to establish a Capital Reserve Fund for the purpose of Capital Improvement to the Town Hall.

19. To see if the Town will raise and appropriate the sum of $2,000. to go into the Capital Reserve Fund for Capital Improvement to the Town Hall.

20. To see if the Town will vote to authorize withdrawal from the Revenue Sharing Fund established under the provisions of the State and Local Assistance Act of 1972 for the use of setoffs against budget appropriations in the amount indicated below: and further to authorize the Selectmen to make pro rata reductions in the amounts if estimated entitlements are reduced or take any other action hereon.

    Appropriation—Town Dump Amount $59.00

21. To see if the Town will vote to authorize the Selectmen to accept gifts and/or Federal or State aid in the name of the Town of Danbury.

22. To see if the Town will vote to authorize the Selectmen to sell any material or equipment deemed to be surplus to the Town needs.

23. To see if the Town will authorize the Selectmen to borrow money in anticipation of taxes.

24. To see if the Town will vote to authorize the Selectmen to sell real estate taken by the Town for non-payment of taxes or by Collector's deeds.

25. To see if the Town will vote to instruct the Town's

representatives to the General Court to take all necessary measures to insure that no low level radioactive waste from the Seabrook nuclear plant shall be stored or disposed of within this Town of Danbury unless and until the proposed storage or disposal has been approved by the voters of the Town at the annual Town Meeting.

26. To transact any other business that may legally come before this meeting.

Given under our hands and seal, this day of February, in the year of our Lord nineteen hundred and eighty-seven.

Irene C. Pulver
Forrest W. Powers
William A. MacKenzie
Selectmen of Danbury

A true copy of Warrant—Attest:

Irene C. Pulver
Forrest W. Powers
William A. MacKenzie
Selectmen of Danbury

BUDGET

	Appropriations 1986	Actual Expenditures 1986	Appropriations Ensuing Fiscal Year 1987
GENERAL GOVERNMENT			
Town Officers' Salary	10,475.	10,335.	9,875.
Town Officers' Expenses	14,375.	13,917.	17,790.
Election & Registration Exp.	1,310.	1,017.	500.
Cemeteries	1,200.	1,372.	2,400.
General Government Buildings	6,000.	4,156.	5,500.
Planning and Zoning	1,000.	857.	600.
Legal Expenses	1,500.	1,322.	1,500.
Adver. and Regional Assoc.	3,106.	3,106.	4,887.
L. R. Mutual Fire Aid	2,131.	2,081.	–0–
PUBLIC SAFETY			
Police Department	10,900.	11,465.	14,049.
Fire Department	2,000.	2,000.	2,000.
Civil Defense	50.	–0–	50.
Forest Fire	200.	200.	200.
Police Training	–0–	–0–	342.
HIGHWAYS, STREETS & BRIDGES			
Town Maintenance	25,535.	41,484.	83,000.
General Highway Department Exp.	22,000.	24,409.	22,000.
Street Lighting	2,700.	2,426.	2,700.
Bridge Fund	5,000.	870.	5,000.
Road Sealing (oil only)	3,500.	3,442.	3,500.
Block Grant	54,465.	32,242.	–0–
Tool Account (Insurance)	–0–	120.	–0–
SANITATION			
Solid Waste Disposal	19,500.	19,686.	21,600.
Pemi-Baker Solid Waste District	–0–	–0–	1,224.
HEALTH			
Health Dept. & F.A.S.T.	1,000.	928.	1,000.
Hospitals and Ambulances	1,442.	1,442.	1,522.
Vital Statistics	20.	–0–	20.
WELFARE			
General Assistance	1,000.	405.	2,000.
CULTURE & RECREATION			
Library	1,800.	1,835.	1,900.
Parks and Recreation	1,500.	1,117.	1,500.
Patriotic Purposes	250.	216.	250.
DEBT SERVICE			
Principal of Long-Term Bonds & Nts.	8,608.	8,608.	5,000.

Int. Exp. - Long-Term Bonds & Notes	1,237.	1,347.	489.
Int. Exp. - Tax Anticipation Notes	4,000.	2,388.	3,500.
CAPITAL OUTLAY			
2 new Plows and Wings	10,000.	8,960.	–0–
Master Plan	–0–	400.	–0–
Computer	–0–	–0–	10,000.
Town Truck & Sander	–0–	–0–	50,000.
OPERATING TRANSFERS OUT			
Paym. to Capital Reserve Funds	3,000.	3,000.	–0–
Well at Town Hall	–0–	–0–	4,500.
Police Radio	–0–	–0–	3,010.
Capital Reserve Fund for Improvement:			
For Town Hall	–0–	–0–	2,000.
MISCELLANEOUS			
FICA, Retire. & Pension Contribt.	4,400.	4,671.	4,900.
Insurance	21,000.	21,385.	23,800.
Unemployment Comp.	1,000.	453.	600.
Kindergarten	100.	100.	100.
TOTAL APPROPRIATIONS	247,304.	233,762.	311,008.
Less: Amount of Estimated Revenues, Exclusive of Taxes			219,144.
Amount of Taxes to be Raised			91,864.

SOURCES OF REVENUE

	Estimated Revenue 1986	Actual Revenue 1986	Estimated Revenue 1987
TAXES			
Resident Taxes	5,150.	5,640.	5,000.
Yield Taxes	4,800.	4,933.	4,000.
Int. & Penalties on Taxes.	7,650.	16,179.	9,000.
Inventory Penalties	600.	–0–	–0–
INTERGOVERNMENTAL REVENUES–STATE			
Shared Revenue-Block Grant	24,000.	28,998.	27,000.
Highway Block Grant	54,465.	54,465.	62,770.
LICENSES AND PERMITS			
Motor Vehicle Permit Fees	35,000.	39,680.	39,000.
Dog Licenses	700.	925.	900.
Bus. Licenses, Permits & Filing Fees	50.	425.	100.
CHARGES FOR SERVICES			
Income from Departments	1,000.	1,919.	500.
MISCELLANEOUS REVENUES			
Interest of Deposits	2,400.	2,972.	2,800.
Sale of Town Property	200.	–0–	500.

OTHER FINANCING SOURCES			
Proceeds of Bonds & Long-Term Notes	–0–	–0–	30,000.
Withdrawal from Capital Reserve	–0–	–0–	6,000.
Revenue Sharing Fund	8,793.	8,573.	59.
Fund Balance	4,000.	–0–	30,315.
Income from Trust Funds	1,200.	686.	1,200.
TOTAL REVENUES & CREDITS	150,008.	165,395.	219,144.

STATEMENT OF APPROPRIATION
Taxes Assessed for the Tax Year 1986

—Appropriations—

General Government:	
Town Officers' Salaries	$ 10,475.00
Town Officers' Expenses	14,375.00
Election and Registration Expenses	1,310.00
Cemeteries	1,200.00
General Government Buildings	6,000.00
Planning and Zoning	1,000.00
Legal Expenses	1,500.00
Advertising and Regional Association	3,106.00
Public Safety:	
Police Department (As amended - $600.00)	10,900.00
Fire Department includes Forest Fire 200/2000	2,200.00
Civil Defense	50.00
Lakes Region Mutual Fire Aid Assoc. (2,131.27)	2,131.00
Highways, Streets, Bridges:	
Town Maintenance	25,535.00
General Highway Dept. Expenses	22,000.00
Street Lighting	2,700.00
Highway (Sealing Roads)	3,500.00
Bridges	5,000.00
Block Grant (54,464.77)	54,465.00
Sanitation:	
Solid Waste Disposal (RS 8793)	19,500.00
Health:	
Health Department & F.A.S.T.	1,000.00
Hospitals and Ambulances	1,442.00
Vital Statistics	20.00
Welfare:	
General Assistance	1,000.00
Culture and Recreation:	
Library	1,800.00
Parks and Recreation	1,500.00
Patriotic Purposes	250.00
Debt Service:	
Principal of Long-Term Bonds & Notes (8,608.33)	8,608.00
Interest Expense—Long-Term Bonds & Notes (1,236.72)	1,237.00
Interest Expense—Tax Anticipation Notes	4,000.00
Capital Outlay:	
Two New Plows & Wings	10,000.00

Operating Transfers Out:	
Highway Equipment	3,000.00
Miscellaneous:	
FICA, Retirement & Pension Contributions	4,400.00
Insurance	21,000.00
Unemployment Compensation N.H.M.A.	1,000.00
Jimney Cricket Kindergarten	100.00
TOTAL APPROPRIATIONS	$247,304.00
OVERLAY	2,500.00

—Sources of Revenue—

Taxes:	
Resident Taxes	$ 5,150.00
Yield Taxes	4,800.00
Interest & Penalties on Taxes	7,650.00
Inventory Penalties	600.00
Intergovernment Revenues—State:	
Shared Revenue—Block Grant	10,039.00
Highway Block Grant	54,465.00
Licenses and Permits:	
Motor Vehicle Permit Fees	35,000.00
Dog Licenses	700.00
Business Licenses, Permits and Filing Fees	50.00
Charges For Services:	
Income From Departments	1,000.00
Miscellaneous Revenues:	
Interests on Deposits	2,400.00
Sale of Town Property	200.00
Planning Board	150.00
Other Financing Sources:	
Revenue Sharing Fund	8,793.00
Fund Balance unaudited 10,218	—0—
TOTAL REVENUES AND CREDITS	$130,997.00

—Tax Rate Computation—

Total Town Appropriations	+ $247,304.00
Total Revenues and Credits	— 130,997.00
Net Town Appropriations	= 116,307.00
Net School Tax Assessment(s)	+ 444,562.00
County Tax Assessment	+ 42,200.00
Total of Town, School and County	= 603,078.00
DEDUCT Total Business Profits Tax Reimb.	— (18,872.00)

ADD War Service Credits	+	4,150.00
ADD Overlay	+	2,461.00
Property Taxes To Be Raised	=	$590,817.00

—Proof of Tax Rate Computation—

Valuation $10,392,554 X Tax Rate 56.85 =
Property Taxes To Be Raised $590,817.00

—Tax Commitment Analysis—

Property Taxes To Be Raised	$590,817.00
Total	590,817.00
Less War Service Credits	4,150.00
TOTAL TAX COMMITMENT	$586,667.00

—Tax Rate Breakdown—

	Prior Year Tax Rate 1985	1986 Approved Tax Rate
Town	7.76	11.38
County	4.74	3.98
School District	39.40	41.49
Municipal Tax Rate	51.90	56.85

—War Service Tax Credits—

Totally and permanently disabled veterans, their spouses or widows, and the widows of veterans who died or were killed on active duty.	1	700.00
All other qualified persons	69	3,450.00
TOTAL NUMBER & AMOUNT	70	4,150.00
Resident Taxes	515	5,150.00

—Tax Rate Valuation—

Local Assessed Valuation on which the tax rate(s) for your governmental units will be computed	$ 10,392,554.

SUMMARY INVENTORY OF VALUATION
Tax Year 1986

Value of Land Only—Current Use	$ 8,829.
Total of Taxable Land	$ 3,963,917.
Value of Buildings Only	
Residential	$ 6,156,118.
Manufactured Housing	252,758.
Total of Taxable Buildings	$ 6,408,876.
Public Utilities	
Electric	$ 263.290.
Valuation Before Exemptions Allowed	$10,636,083.
Elderly Exempt. (30)	$ 243,529.
Total Dollar Amount of Exemptions Allowed	$ 243,529.
Net Valuation on which the Tax Rate is Computed	$10,392,554.

—Utility Summary—

Public Service Co. of N.H.	$ 241,590.
N.H. Electric Co-operative	21,700.
Total	$ 263,290.

—Elderly Exemption Count—

Number of Individuals Applying for an Elderly Exemption 1986
17 at 5,000 / 8 at 10,000 / 6 at 20,000

Number of Individuals Granted an Elderly Exemption 1986
16 at 5,000 / 8 at 10,000 / 6 at 20,000

—Current Use Report—

	Section A Applicants Granted in Prior Years	Section B New Applicants Granted for 1986	Totals of Sections A & B
	No. of Acres	No. of Acres	No. of Acres
Farmland	323.2	—	323.2
Forest Land	5,725.3	51.5	5,776.8
Wild Land			
Unproductive	549.4	—	549.4
Productive	1,755.2	—	1,755.2
Recreation Land	3,947.9	—	3,947.9
Wet Land	414.9	—	414.9
Flood Land	10.0	—	10.0
Total Number of Acres Exempted under Current Use			8,829.5
Total Number of Acres Taken Out of Current use During Yr			7.9

FINANCIAL REPORT
of the Town of Danbury, N.H.
for the Year Ended December 31, 1986

ASSETS

TAXES–ALL TOWN FUNDS	
Property Taxes, 1986	$460,933.00
Resident Taxes, 1986	4,410.00
Yield Taxes, 1986	4,933.00
Property & yield taxes, previous years	127,257.00
Resident Taxes, previous years	1,230.00
Interest received on delinquent taxes	16,179.00
Penalties, resident taxes	100.00
Tax sales redeemed	40,481.00
Total Taxes Collected and Remitted	$655,523.00
LICENSES AND PERMITS	
Motor Vehicle permit fees	$ 39,680.00
Dog Licenses	925.00
Business licenses, permits and filing fees	10.00
All other licenses, permits and fees	415.00
Total	$ 41,030.00
FROM THE FEDERAL GOVERNMENT	
Revenue Sharing Grants	$ 8,573.00
Total	$ 8,573.00
FROM THE STATE OF NEW HAMPSHIRE	
Shared Revenue	$ 28,998.00
Highway block grant	54,465.00
Total	$ 83,463.00
MISCELLANEOUS REVENUES–ALL FUNDS	
Interest on investments	$ 2,972.00
Withdrawals from capital reserve funds	686.00
Total	$ 3,658.00
NON-REVENUE RECEIPTS–ALL FUNDS	
Tax anticipation notes	$210,000.00
Yield tax security deposits	500.00
Other non-revenue receipts	1,919.00
Total	$212,419.00
Total Receipts from all sources	1,004,666.00
Cash on Hand January 1, 1986	46,410.00
GRAND TOTAL	$1,051,076.00

EXPENDITURES

GENERAL GOVERNMENT	
Financial administration (Salaries, wages & current operations)	$ 24,252.00
Judicial & legal (Salaries, wages & current operations)	1,322.00
General town buildings (Salaries, wages & current operations)	4,156.00
Planning & zoning (Salaries, wages & current operations)	857.00
Election & registration (Salaries, wages & current operations)	1,017.00
Advertising & regional assoc. (Salaries, wages & current operations)	3,106.00
PUBLIC SAFETY	
Police Department (Salaries, wages & current operations)	11,465.00
Fire Department (Salaries, wages & current operations)	2,000.00
HIGHWAYS, STREETS, BRIDGES	
Town Maintenance (Salaries, wages & current operations)	78,037.00
(Purchase of equipment, land & buildings)	8,960.00
General Highway Department (Salaries, wages & current oper.)	24,409.00
Street Lighting (Salaries, wages & current operations)	2,426.00
SANITATION	
Solid Waste Disposal (Salaries, wages & current operations)	19,686.00
HEALTH	
Health Dept. & F.A.S.T. (Salaries, wages & current operations)	928.00
Ambulances (Salaries, wages & current operations)	1,442.00
HUMAN SERVICES	
General Assistance (Salaries, wages & current operations)	405.00
CULTURE AND RECREATION	
Library (Salaries, wages & current operations)	1,835.00
Parks & Recreation (Salaries, wages & current operations)	1,117.00
Patriotic purposes (Salaries, wages & current operations)	216.00
DEBT SERVICE	
Principal—other long-term bonds & notes (Salaries, wages, cur. oper)	8,608.00
Interest—long-term bonds and notes (Salaries, wages & cur. oper)	1,347.00
Interest—Tax anticipation notes (Salaries, wages, cur. oper)	2,388.00
OPERATING TRANSFERS OUT	
Payments to Capital Reserve Funds (Salaries, wages & cur. oper)	3,200.00
MISCELLANEOUS	
Unallocated FICA, retirement, pension	4,671.00
Insurance	21,385.00
Unemployment Compensation	453.00
Kindergarten	100.00
Lakes Region Mutual Fire Aid	2,081.00
Master Plan	400.00
Tool Account (Insurance)	120.00
UNCLASSIFIED	
Payments—tax anticipation notes	210,000.00

Taxes bought by town	29,945.00
Discounts, abatements, refunds	4,060.00
Refund and payment–yield tax escrow	1,638.00
Cemeteries	1,372.00
PAYMENTS TO OTHER GOVERNMENTAL DIVISIONS	
To State–dog licenses & marriage licenses	162.00
Taxes paid to county	42,461.00
To school district 1985–175,788/1986–223,000	398,788.00
Total Payments for all purposes (9208.15)	
Salaries, wages and current operations	$911,855.00
Purchase of equipment, land and buildings	8,960.00
Cash on hand 12/31/86	$130,261.00
GRAND TOTAL	
Salaries, wages and current operations	$1,042,116.00
Purchase of Equipment, land and buildings	$ 8,960.00
SCHEDULE OF LONG-TERM INDEBTEDNESS	
New London Trust Co. #176 (Truck)	5,000.00
DEBT OUTSTANDING, ISSUED AND RETIRED	
Bonds outstanding at the beginning of fiscal year	13,608.35
Retired	8,608.35
General Obligation	5,000.00
EXPENDITURES OF FEDERAL GENERAL REVENUE SHARING FUNDS	
Sewerage (Proposed)	8,793.00
(Actual)	8,473.00
SCHEDULE OF TOWN PROPERTY	
Town Hall, lands and buildings	146,250.00
Furniture and equipment	5,200.00
Libraries, lands and buildings	40,140.00
Furniture and equipment	13,140.00
Police Department Equipment	4,000.00
Fire Department, lands and buildings	136,800.00
Equipment	13,100.00
Highway Department, lands and buildings	22,500.00
Equipment	110,000.00
Materials and supplies	4,000.00
All Lands & Bldg. acquired through Tax Collector's Deeds	
Rosco Gibson Lot	100.00
Arthur Bachelder Lot	200.00
Schlogel or Barney Lot	100.00
Bog Bridge Lot	100.00

Dicey Lot	100.00
Waukeena Lots 10, 19, 24, 72, 81, 114, 36, 37, 38	900.00
Echo Glen 13 at $300.00	3,900.00
Total	500,530.00

ASSETS

Cash	130,261.78
Capital Reserve Funds:	
Riverdale Cemeter Fund	51.43
Highway Equipment Fund	6,582.22
Forest "Fire Equipment" Fund	2,022.30
Parsonage Fund	300.00
Total Capital Reserve Funds	8,955.95
Unredeemed Taxes:	15,792.85
Levy of 1985	8,969.06
Total Unredeemed Taxes	24,761.91
Uncollected Taxes:	
Levy of 1986	132,444.78
TOTAL ASSETS	$296,424.42
Fund Balance	50,315.51
GRAND TOTAL	$246,108.91
Fund Balance, December 31, 1985	10,218.71
Fund Balance, December 31, 1986	50,315.51
Change in financial condition	$ 40,096.80

LIABILITIES

Accounts owed by the town	
Bills outstanding	$ 9,149.06
Unexpended revenue sharing funds	58.95
Unexpended State highway subsidy funds (Block Grant)	6,330.53
Dog License fees collected–Not remitted (104)	52.00
School district tax payable	221,562.42
Total accounts owed by the town	$237,152.96
Capital Reserve Funds:	
Parsonage Fund	300.00
Riverdale Cemetery Fund	51.43
Highway Equipment Fund	6,582.22
Forest Fire Equipment Fund	2,022.30
Total Capital Reserve Funds	8,955.95

TOTAL LIABILITIES	$246,108.91
Fund Balance	50,315.51
GRAND TOTAL	$296,424.42

TOWN CLERK'S REPORT
Fiscal Year Ended December 31, 1986

982 Registrations issued	$39,454.00
226 Titles filed	226.00
164 Dog Licenses	757.50
Late fees on Dog Licenses	158.00
Dog Fines	10.00
7 Marriage Licenses	140.00
18 Vital Statistics	58.00
26 U.C.C.'s filed	208.00
3 U.C.C.'s inquiries	9.00
Filing Fees	10.00
TOTAL	$41,030.50

I hereby certify that the above return is correct, according to the best of my knowledge and belief.

Marie F. Meola,
Town Clerk

AUDITOR'S REPORT

We, the undersigned Auditors of the Town of Danbury certify that we have examined the foregoing accounts of the Treasurer, Town Clerk, Tax Collector, Trustees of the Library, & Trust Funds for the year ending December 31, 1986.

Louis Issa
Paul V. Russell

TREASURER'S REPORT
January 1, 1986 - December 31, 1986

Beginning Balance, January 1st		$ 46,410.00
Tax Collector, Trudy Curren		
1986 Property Taxes	458,878.76	
1986 Property Tax Interest	1,291.58	
1986 Yield Taxes	4,933.03	
1986 Yield Tax Interest	16.22	
1986 Resident Taxes	4,410.00	
1986 Resident Tax Penalties	18.00	
1986 Overpayments	2,054.29	
1985 Property Taxes	126,745.22	
1985 Property Tax Interest	6,655.82	
1985 Yield Taxes	511.77	
1985 Yield Tax Interest	76.17	
1985 Resident Tax	1,190.00	
1985 Resident Tax Penalty	78.00	
1985 Redemptions	13,286.97	
1985 Red. Interest of Sale	918.72	
1985 Overpayments	147.35	
1984 Resident Tax	40.00	
1984 Resident Tax Penalty	4.00	
1984 Redemptions	14,410.83	
1984 Red. Interest of Sale	2,763.43	
1984 Overpayments	15.04	
1983 Redemptions	11,874.58	
1983 Red. Interest of Sale	4,218.24	
1982 Redemptions	746.59	
1982 Red. Interest of Sale	238.41	
Total Collected from Tax Collector		$655,523.02
State of New Hampshire		
Block Grant	54,464.77	
Shared Revenue	28,997.74	
Total Received from State of N.H.		$ 83,462.51
New London Trust Co.		
Short Term Note	210,000.00	
Interest on Checking Account (NOW)	2,971.94	
		212,971.94

Town Clerk, Marie Meola			
Motor Vehicle Permits		39,454.00	
Motor Vehicle Titles		226.00	
Dog Licenses		757.50	
Dog Fines		158.00	
Fines Levied (dog)		10.00	
Filing Fees		10.00	
Vital Statistics		58.00	
Marriage Licenses		140.00	
UCC		217.00	
Total Received from Town Clerk			$ 41,030.50
Selectmen			
Timber Tax		500.00	
Pistol Permits		108.00	
Planning Board		88.99	
Police Dept.		55.00	
FAST Squad		35.00	
Check List		30.00	
Current Use		6.00	
Income to Departments			
Refund/Workers Comp.	430.00		
R efund/Welfare	400.67		
Refund/Insurance	26.89		
Refund/Trachey Ins.	475.00		
Refund/Nursing Home	253.50		
Copies Made	10.00		
Total Income to Dept.		1,596.06	
Total Received from Selectmen			$ 2,419.05
Trustee of Trust Fund, Judith MacKay			
Cemeteries		686.19	
Total Received from Trustee			$ 686.19
The Bristol Bank			
Revenue Sharing		8,573.00	
Total Received from Bristol Bank			$ 8,573.00
Total Receipts			$1,004,666.21
Total Monies for Year			1,051,076.21
Less Selectmen's Orders			920,814.43
NEW BALANCE			$130,261.78

COMPARATIVE STATEMENT OF APPROPRIATIONS AND EXPENDITURES
Year Ending December 31, 1986

TITLE OF APPROPRIATION	Appropriation	Receipts	Total Appropriation	Expenditures	Unexpended Balance	Overdraft
Town Officers' Salaries	$ 10,475.00	$ .00	$ 10,475.00	$ 10,335.00	$ 140.00	$
Town Officers' Expenses	14,375.00	263.50	14,638.50	13,916.70	721.80	
Election and Registration	1,310.00	30.00	1,340.00	1,017.25	322.75	
Expenses Town Hall & Other Buildings	6,000.00	.00	6,000.00	4,156.31	1,843.69	
Police Department	10,900.00	178.67	11,078.67	11,465.27		386.60
Fire Department	2,000.00	.00	2,000.00	2,000.00	.00	
Forest Fires	200.00	.00	200.00	200.00	.00	
Planning & Zoning	1,000.00	88.99	1,088.99	856.76	232.23	
Insurance	21,000.00	931.89	21,931.89	21,384.90	546.99	
Civil Defense	50.00	.00	50.00	.00	50.00	
Health Dept. & F.A.S.T.	1,000.00	35.00	1,035.00	928.15	106.85	
Vital Statistics	20.00	.00	20.00	.00	20.00	
Town Dump & Garbage Removal	19,500.00	.00	19,500.00	19,685.67		185.67
Town Maintenance	25,535.23	15,948.27	41,483.50	41,483.50	.00	
Street Lighting	2,700.00	.00	2,700.00	2,426.08	273.92	
Ambulance Service	1,442.00	.00	1,442.00	1,442.00	.00	
Master Plan	.00	400.00	400.00	400.00	.00	
Road Sealing	3,500.00	.00	3,500.00	3,442.47	57.53	
Tool Account (insurance)	.00	126.36	126.36	120.00	6.36	
New Plow & Wings	10,000.00	.00	10,000.00	8,960.00	1,040.00	
Block Grant	54,464.77	2,465.61	56,930.38	50,599.85	6,330.53	
Gen. Exp. of the Highway Dept.	22,000.00	2,409.43	24,409.43	24,409.43	.00	
Library	1,800.00	.00	1,800.00	1,834.85		34.85
General Assistance	1,000.00	385.00	1,385.00	404.71	980.29	
Memorial Day—Old Home Day	250.00	.00	250.00	215.50	34.50	
Recreation	1,500.00	.00	1,500.00	1,117.50	382.50	
Lakes Region Mutual Fire Aid Assoc.	2,131.27	.00	2,131.27	2,081.27	50.00	
Cemeteries	1,200.00	686.19	1,886.19	1,372.37	513.82	
Library Repairs	.00	260.28	260.28	.00	260.28	
Advertising & Regional Assoc.	3,106.00	.00	3,106.00	3,105.90	.10	
Employees Retirement & Soc. Sec.	4,400.00	.00	4,400.00	4,670.70		270.70
Interest on Temporary Loans	4,000.00	.00	4,000.00	2,387.65	1,612.35	
Bridge Fund	5,000.00	.00	5,000.00	869.75	4,130.25	

Highway-Note Principal & Interest	9,845.05	.00	9,845.05	9,955.16		110.11
N.H.M.A. Unemployment	1,000.00	.00	1,000.00	452.67	547.33	
Tax Map Fund	.00	3,661.00	3,661.00	.00	3,661.00	
Kindergarten	100.00	.00	100.00	100.00	.00	
Capital Reserve Fund—Highway Equip.	3,000.00	.00	3,000.00	3,000.00	.00	
TOTALS	$247,304.32	$ 27,870.19	$275,174.51	$252,119.54	$ 24,042.90	$ 987.93

Unexpended Balances	24,042.90
Less Overdrafts	987.93
Surplus	23,054.97
Library	260.28
Road Sealing	57.53
Bridge Fund	4,130.25
Block Grant	6,330.53
Tax Map Fund	3,661.00
New Plows & Wings	1,040.00
Total Reserved	15,479.59
Surplus Appropriations	7,575.38

SUMMARY OF TAX SALES ACCOUNTS
Fiscal Year ended December 31, 1986

–DR–

	Tax Sales on Account of Levies Of		
	1985	1984	Previous Years 1983 & 1982
Balance of Unredeemed Taxes– Beginning Fiscal Year	$	$23,586.90	$12,736.24
Taxes Sold to Town During Current Fiscal Year*	29,298.93		
Interest & Costs Collected After Sale	918.72	2,763.43	4,456.65
TOTAL DEBITS	$30,217.65	$26,350.33	$17,192.89
–CR–			
Remittances to Treasurer During Year:			
Redemptions	$13,286.97	$14,410.83	$12,621.17
Interest & Costs After Sale	918.72	2,763.43	4,456.65
Deeded to Town During Year	219.11	207.01	115.07
Unredeemed Taxes-Endof Fisc. Yr.	15,792.85	8,969.06	
TOTAL CREDITS	$30,217.65	$26,350.33	$17,192.89

**Amount of Tax Sale(s) sold to town held during current fiscal year, including total amount of taxes, interest and costs to date of sale(s).

–DR–

TAX COLLECTOR'S REPORT

	Levies Of:		
	1986	1985	Prior
Uncollected Taxes–Beginning of Fiscal Year			
Property Taxes		$126,675.36	
Resident Taxes		1,090.00	40.00
Yield Taxes		511.77	
Taxes Committed To Collector:			
Property Taxes	$587,994.76		
Resident Taxes	4,950.00		
Yield Taxes	4,849.00		
Added Taxes:			
Property Taxes	996.73	69.86	

Resident Taxes	440.00	100.00	
Yield Taxes	1,435.99		
Overpayments:			
a/c Property Taxes	2,054.29	147.35	
Interest Collected on Delinquent Property Taxes:	1,291.58	6,655.82	
Interest on Yield Taxes	16.22	76.17	
Penalties Collected on Resident Taxes	18.00	78.00	4.00
TOTAL DEBITS	$604,046.66	$135,404.33	$ 44.00
	–CR–		
Property Taxes	$457,956.90	$126,657.39	$
Resident Taxes	3,980.00	770.00	40.00
Yield Taxes	4,933.03	511.77	
Interest Collected During Year	1,296.17	6,731.99	
Penalties on Resident Taxes	18.00	78.00	4.00
DISCOUNTS ALLOWED			
Overpayments	2,054.29	147.35	
ABATEMENTS MADE DURING YEAR			
Property Taxes	921.86	87.83	
Resident Taxes	430.00	420.00	
Interest	11.63		
Uncollected Taxes–End of Fiscal Year: (As Per Collector's List)			
Property Taxes	130,112.73		
Resident Taxes	980.00		
Yield Taxes	1,352.05		
TOTAL CREDITS	$604,046.66	$135,404.33	$ 44.00

SCHEDULE OF TOWN PROPERTY

Town Hall, Lands and Buildings	$146,250.00
Furniture and Equipment	5,200.00
Libraries, Lands and Buildings	40,140.00
Furniture and Equipment	13,140.00
Police Department, Lands and Buildings	—0—
Equipment	4,000.00
Fire Department, lands and buildings	136,800.00
Equipment	13,100.00
Highway Department, lands and buildings	22,500.00
Equipment	110,000.00
Materials and Supplies	4,000.00
All Lands and Buildings acquired through Tax Collector's Deeds:	
Rosco Gibson Lot	100.00
Arthur Bachelder Lot	200.00
Schlogel or Barney Lot	100.00
Bog Bridge Lot	100.00
Dicey Lot	100.00
Waukeena Lots 10, 19, 24, 72, 81, 114, 36, 37, 38	900.00
Echo Glen 13 at $300.00	3,900.00
	$500,530.00

DETAILED STATEMENT OF PAYMENTS
(Where your tax dollars go)

Town Officers' Salaries	
Appropriation	$ 10,475.00
Receipts:	
Payments	$ 10,335.00
Balance	$ 140.00
Irene C. Pulver, Chairman Selectperson	1,600.00
Forrest W. Powers, Selectman	1,400.00
William A. MacKenzie, Selectman	1,275.00
Trudy E. Curren, Tax Collector	2,400.00
Marie F. Meola, Town Clerk	2,100.00
Marie F. Meola, Deputy Tax Collector	100.00
Lily Ordway, Treasurer	600.00
Judith MacKay, Trustee of Trust Funds	100.00
Dorothy M. Heath, Auditor	400.00
Louis Issa, Auditor	360.00
	$ 10,335.00
Town Officers' Expenses	
Appropriation	$ 14,375.00
Receipts	263.50
Total Available	$ 14,638.50
Payments	$ 13,916.70
Balance	$ 721.80
Dorothy England, Secretary Salary	684.00
Dorothy England, Secretary Expenses	39.49
Marie Meola, Secretary	4,311.00
Marie Meola, Secretary Expenses	75.85
Trudy E. Curren, Tax Collector Fees & Expenses	1,223.99
Marie F. Meola, Town Clerk & Deputy Tax Coll. Exp.	266.99
Forrest W. Powers, Selectman Expenses	294.17
Irene C. Pulver, Office Supplies	6.49
Sharon Austin, Supplies	2.35
U.S. Stamp & Envelope Co., Stamps & Envelopes	724.80
Postmaster, Town of Danbury Stamps & Envelopes	264.10
Postmaster, Town of Danbury P.O. Box Rental	7.00
The Balsams Hotel, Town Clerk Conventions	293.28
Louis Issa, Auditor Office Supplies	4.80
New England Telephone Co., Telephone Town Hall	606.27
AT&T Telephone Rentals	72.00

Strategic Software Printing Tax Bills	491.37
Homestead Press Office Supplies	101.95
Piper Printing Services Town Reports	1,510.00
Twin Rivers Office Supplies	109.00
Humane Society, Law Book	10.00
C.T.S. Typewriter Repairs & Supplies	218.32
Danbury P.T.O. Calendar	10.00
National Market Reports Town Clerk's Rate Books 86	100.00
National Market Reports Town Clerk's Rate Books 87	69.00
Treasurer, State of N.H. Timber Cut Tax Seminar	20.00
MacDurgin Associates Typewriter & Adding Machine	700.00
Equity Publishing—RSA's 1986	76.75
A. E. Martell Co., Inc.—Check Vouchers	303.58
Danbury General Store Supplies	2.89
Lorning, Hamon & Short Office Supplies	337.99
Wheeler & Clark, Inc., Dog Licenses & Supplies	79.42
N.H. Municipal Assoc., Seminar	21.00
Eugene Blake Health Officers Seminar	12.00
Valley News—Ads Secretary & Police Chief	67.20
The Enterprise Press/Upbeat Ads Sec. & Police Chief	39.47
Twin Rivers Publishing Ads Sec. & Police Chief	36.00
N.H. Municipal Association Dues	400.00
N.H. Assoc. of Assessors Officials Dues	20.00
N.H. Tax Collectors Association Dues	15.00
N.H. City & Town Clerks Association Dues	12.00
N.H. Municipal Secretaries Association Dues	10.00
N.H. Local Welfare Association Dues	15.00
N.H. Tax Collector's Workshop	20.00
N.H. City & Town Clerks Annual Meeting	11.00
Monroe Systems, Inc., Office Supplies	21.18
Piper Printing Services—Photocopy Machine	200.00
	$ 13,916.70

Elections & Registrations

Appropriation	$ 1,310.00
Receipts	30.00
Total Available	$ 1,340.00
Payments	1,017.25
Balance	$ 322.75
K. A. Larrivee Printing of Checklists	66.60
Piper Printing Services Printing of Ballots	80.35
Enterprise Press/Upbeat Ads for Meeting of the Supervisors of the Checklist	79.42

James D. Phelps, Moderator	100.00
Twila D. Cook, Sub. Moderator	50.00
Marie F. Meola, Town Clerk	150.00
Sharon Austin, Supervisor	42.50
Kendra Fifield, Supervisor	121.12
Lloyd A. West, Supervisor	123.25
Dorothy M. Heath, Supervisor	48.88
Edna Powers Ballot Clerk	75.44
Leona Russell Ballot Clerk	79.69
Cemeteries	
Appropriation	$ 1,200.00
Receipts	686.19
Total Available	$ 1,886.19
Payments	1,372.37
Balance	513.82
Reginald Glines Labor & Expenses	219.75
Kenneth Phelps Labor & Expenses	317.25
Kimball Phelps Labor & Expenses	298.50
Lloyd Phelps Labor & Expenses	313.25
Max Cohen & Son — Black Pipe	174.93
R. P. Johnson& Son - Supplies	23.69
Myrl C. Phelps Mowing	25.00
Town Hall & Other Buildings	
Appropriation	$ 6,000.00
Receipts	—0—
Total Available	$ 6,000.00
Payments	4,156.31
Balance	$ 1,843.69
Carrco - Fuel Oil & Repairs	2,754.71
Public Service of N.H. - Electricity	898.16
Danbury General Store	14.08
John Ford - Labor & Expenses	489.36
Police	
Appropriation	$ 10,900.00
Receipts	178.67
Total Available	$ 11,078.67
Payments	11,465.27
Balance (overdraft)	$ (386.60)
James Fredericks Salary	1,554.00
Ann Knott, Salary	1,891.00
Ann Knott, Expenses	100.83
Deborah J. Phelps, Salary	543.27

Deborah J. Phelps, Expenses	632.39
Neil Stone, Labor	55.00
James Fredericks, Light Bar for Cruiser	400.00
New England Telephone Co.	735.20
Public Service of NH, Blinking School Lights	142.87
Benson's Auto Inc., Leasing of Cruiser	3,689.28
T.A.B. Distributors, Supplies	165.70
Danbury General Store Supplies & Gas	178.99
Merwins Gun Shop, Supplies	45.90
Sargent-Sowell-Badges	116.00
Dick's Village Store Gas	17.40
Quiellette Signs, Lettering on Cruiser	52.00
Sanel's Auto Parts, Gas Caps	10.48
Equity Publishing, Law Books	60.50
Piper Printing, Forms	49.50
R. P. Johnson & Son, Supplies	10.40
New England Animal Control Academy, Seminar	175.00
Pam King, Dog Cage	50.00
Junction Gulf, Repairs Cruiser	126.30
Laconia Police Dept. Cage for Cruiser	100.00
Ossipee Electronic's, Repair Light Bar	73.50
Benson Auto Repairs	38.10
State of NH Animal Control & Humane Assoc. Fees	15.00
Gall's Inc., Supplies	56.97
Ralph Pill, Supplies, Repair of Blkg. Lights	238.00
Hewitts Garage Tire Changes	14.00
L & L Repair, Cruiser	92.25
Enterprise Press, Inc.	23.44
State of NH, Radio Repair	12.00
Health Department—FAST	
Appropriation	$ 1,000.00
Receipts	35.00
Total Available	$ 1,035.00
Payments	928.15
Balance	$ 106.85
SOLO Seminar	200.00
Wildwater Designs, Rescue Bags	60.00
Conney Safety Products, Supplies	555.76
Office of Continuing Educ., Poison Seminar	30.00
Danbury General Store, Supplies	1.66
T.A.B. Distributors First Aid Patches	44.73
Ann Knott, Supplies	36.00

Hospital & Ambulance	
Appropriation	$ 1,442.00
Receipts	—0—
Total Available	$ 1,442.00
Payments	1,442.00
Balance	—0—
Newfound Ambulance Service	$ 1,442.00
Recreation	
Appropriation	$ 1,500.00
Receipts	—0—
Total Available	$ 1,500.00
Payments	1,117.50
Balance	$ 382.50
R. P. Johnson & Son Supplies	100.00
Bristol Community Center	1,000.00
Deborah Phelps Mileage	17.50
Libraries	
Appropriation	$ 1,800.00
Receipts	—0—
Total Available	$ 1,800.00
Payments	1,834.85
Balance (overdraft)	$(34.85)
Lena Hunt, Salary	103.85
Dorothy McGonnigal	731.00
George Gamble Library	1,000.00
Block Grant	
Block Grant	$ 54,464.77
Receipts (reserved from 1985)	2,465.61
Total Available	$ 56,930.38
Payments	32,242.15
Balance—Sub-Total	$ 24,688.23
Transfer to:	
Summer & Winter Expenses	$ 15,948.27
General Expenses	2,409.43
Balance	$ 6,330.53
James Fifield, Labor	900.00
Edward Colby, Labor	561.00
E. J. Owens, Mowing	1,400.00
N.H. Bituminous Oil No. MC800	2,149.04
Northeastern Culvert, Supplies	807.02
James D. Phelps, Gravel & Sand	2,767.00

Phelps Construction Inc., Equipment Rental	2,073.10
International Salt Inc., Bulk Ice Salt	2,152.64
J. D. McLeod Co., Screening & Crushing Gravel	8,956.75
Myrl Phelps, Sand & Gravel	2,180.10
Donald C. Ford Trucking, Plowing & Sanding	7,422.50
Marjorie Huntoon, Sand & Gravel	623.00
E. W. Sleeper Co., Rental of Sweeper	250.00

Summer & Winter Maintenance

Appropriation	$ 25,535.23
Receipts	15,948.27
Total Available	$ 41,483.50
Payments	41,483.50
Balance	$ .00

Summer Maintenance

James Fifield, Labor	10,132.50
James Fifield, Expenses	23.25
Edward Colby, Labor	7,185.00
James Phelps, Gravel	140.25
Majorie Huntoon, Gravel	191.00
Myrl Phelps, Gravel	21.00

Winter Maintenance

James Fifield, Labor	12,766.50
Edward Colby, Labor	9,763.50
Andrew Phelps, Labor	100.00
Donald C. Ford, Trucking, sanding & plowing	927.50
Majorie Huntoon, Gravel	233.00

Highway Department - General Expenses

Appropriation	$ 22,000.00
Receipts	2,409.43
Total Available	$ 24,409.43
Payments	24,409.43
Balance	$ .00

Rymes Heating Oil, Gas	2,271.35
Sanel Auto Parts, Supplies	1,123.56
Carrco, Fuel	4,055.26
Granite State, Oxygen & acetylene	376.46
Junction Gulf, Parts, grease & oil , & inspections	636.31

Andover Mini-mart, Gas		36.78
Danbury General Store, Supplies & gas		471.34
O'Hara Plumbing , Supplies		24.02
E.W. Sleeper, Inc., Supplies & parts		553.20
Panbro Sales of N.H., Parts & supplies		447.74
Emmons Small Engines, Supplies & repairs		163.00
R A K Industries, Supplies & tools		915.89
Robbins Auto Parts, Inc., Supplies & parts		243.32
Gateway Motors Inc., Supplies & parts		92.51
Grappone Truck Center, Supplies & Parts		313.51
John Grappone, Inc., Supplies & Parts		354.57
Grappone Ind., Inc., Supplies & Parts		1,058.49
Howard Fairfield, Parts for wings		599.66
Atlantic Plow & Blade, Parts & Supplies		1,982.59
B-B Chain Co., Supplies		696.25
Chadwick BaRoss Inc., Parts & Supplies		2,935.90
LeClerc Auto Parts, Supplies & Parts		99.43
Blackwater Auto., Install Windshield		50.00
Pemi-Glass, Supplies		39.65
R. P. Johnson & Son., Inc., Supplies		223.80
Myrl Phelps, Parts		8.60
Phelps Construction, Well Cover		40.00
Town of Springfield, Parts for Grader		1,000.00
Max Cohen & Son, Supplies		331.13
Deborah Phelps, Labor & Expenses		12.24
Sanborns Express, Shipping Charge		8.50
Fred's Auto Parts		38.88
Barrett Equipment, Parts & Supplies		585.00
Northeast Tire Co., Tires		208.80
New England Telephone Co.		410.96
Donovan Springs, Parts & Supplies		334.22
Sheppards Auto Supply, Parts & Supplies		153.26
James Fifield, Mileage		311.50
Edward Colby, Mileage		157.75
Bridge Fund		
Appropriation	$	5,000.00
Receipts		—0—
Total Available	$	5,000.00
Payments		869.75
Balance	$	4,130.25
James Fifield, Labor		169.75
Edward Colby, Labor		108.00

Highway Steel, Supplies		567.00
Emmons Small Engines, Supplies		25.00
Sealing Fund		
Appropriation	$	3,500.00
Receipts		—0—
Total Available	$	3,500.00
Payments		3,442.47
Balance		57.53
NH Bitumious Co., Inc. Oil No. MC800		3,442.47
Tool Account		
Appropriation		—0—
Receipts (reserved from 1985)		126.36
Total Available		—0—
Payments	$	120.00
Balance	$	6.36
B-B Chain Co., Tools		120.00
New Equipment		
Appropriation	$	10,000.00
Receipts		—0—
Total Available	$	10,000.00
Payments		8,960.00
Balance (reserved)	$	1,040.00
Barrett Equipment, Inc., Plow & Wings		8,960.00
Advertising & Regional Association		
Appropriation	$	3,106.00
Receipts		—0—
Total Available	$	3,106.00
Payments		3,105.90
Balance	$	.10
Kearsarge VNA, appropriations		1,471.90
CAP Community Action Program, Appropriation		735.00
NH Humane Society, Appropriation		200.00
Lakes Region Planning Commission		624.00
Twin Rivers Counseling		75.00
Insurance		
Appropriation	$	21,000.00
Receipts		931.89
Total Available	$	21,931.89
Payments		21,384.90
Balance		546.99
N.H. Municipal Workmen's Compensation Fund		1,945.90

Trachy Agency, Policies		19,439.00
Fire Incl. Forest Fire		
Appropriation	$	200.00
Receipts		—0—
Total Available	$	200.00
Payments		200.00
Balance	$	—0—
Forest Fire Equipment, Capital Reserve Fund		200.00
Volunteer Fire Department		
Appropriation	$	2,000.00
Receipts		—0—
Total Available	$	2,000.00
Payments		2,000.00
Balance	$	—0—
Danbury Volunteer Fire Dept.		
Red phone expense & new furnace		2,000.00
Street Lighting		
Appropriation	$	2,700.00
Receipts		—0—
Total Available	$	2,700.00
Payments		2,426.08
Balance	$	273.92
Public Service of New Hampshire		2,426.08
Planning Board		
Appropriation	$	1,000.00
Receipts		88.99
Total Available	$	1,088.99
Payments		856.76
Balance	$	232.23
Mary Quinn, Postage & Expenses		12.30
Kearsarge Shopper, Ads		96.00
Patricia Hannaford, File Cabinet		25.00
Postmaster, Danbury, Postage for Survey		66.00
James D. Phelps, Recorder		106.17
James D. Phelps, Postage		46.79
Jon Schurger, Photocopies		5.50
Maine Surveyors, Map filing cabinet		335.00
Twila D. Cook, Salary		164.00
Master Plan		
Appropriation	$	400.00
Receipts		—0—

Total Available	$	400.00
Payments		400.00
Balance	$	—0—
Lakes Region Planning Commission		400.00
Lakes Region Mutual Fire Aid Association		
Appropriation	$	2,131.27
Receipts		—0—
Total Available	$	2,131.27
Payments		2,081.27
Balance	$	50.00
Lakes Region Mutual Fire Aid Assoc., Appropriation		2,081.27
Transfer Site & Garbage Removal		
Appropriation	$	19,500.00
Receipts		—0—
Total Available	$	19,500.00
Payments		19,685.67
Balance (overdraft)	$(	185.67)
James Kenney, rubbish removal		10,960.04
Town of Plymouth, Incinerator charges		8,036.63
Donald C. Ford Trucking, dozer work		600.00
John Tadakowski, Garbage pick-up		89.00
Memorial Day & Other Celebrations		
Appropriation	$	250.00
Receipts		—0—
Total Available	$	250.00
Payments		215.50
Balance	$	34.50
H. A. Holt & Sons, Flags		65.50
Old Home Day, annual payment		150.00
Kindergarten		
Danbury Kindergarten Assoc., Appropriation	$	100.00
N.H. Municipal Unemployment Compensation Fund		
Appropriation	$	1,000.00
Receipts		—0—
Total Available	$	1,000.00
Payments		452.67
Balance	$	547.33
N.H. Municipal Unemployment Comp., Fund		452.67
Social Security		
Appropriation	$	4,400.00
Receipts		—0—

Total Available	$	4,400.00
Payments		4,670.70
Balance (overdraft)	$(	270.70)
Treasurer, State of New Hampshire		4,670.70
General Assistance		
Appropriation	$	1,000.00
Receipts		385.00
Total Available	$	1,385.00
Payments		404.71
Balance	$	980.29
Case Number One, Food & Rent		404.71
Damages & Legal Expense		
Appropriation	$	1,500.00
Receipts		—0—
Total Available	$	1,500.00
Payments		1,322.17
Balance	$	177.83
Ruth Gulick, Legal Fees		1,322.17
Temporary Loans		
New London Trust Company	$210,000.00	
Interest		
Appropriation	$	4,000.00
Payments		2,387.65
Balance	$	1,612.35
New London Trust Company		2,387.65
Bonds, Notes, Term Notes, Capital Reserve		
Appropriation	$	9,845.05
Payments		9,955.16
Balance (overdraft)	$(	110.11)
New London Trust Company		9,955.16
State/County		
State Treasurer, Dog Licenses	$	70.50
Treasurer, State of N.H., Marriage Licenses		91.00
Merrimack County Registry of Deeds		64.50
Merrimack County Treasurer, Tax Warrent		42,209.00
	$	42,435.00
Timber Tax		
Trudy E. Curren, 1985 Yield Taxes	$	1,637.50
Taxes Bought By Town		
Merrimack County Registry of Deeds, Tax Sale	$	187.00

Trudy E. Curren, Tax sale and expenses	29,298.93
Irene Pulver, check parcels bought by town	530.00
Postmaster, Danbury, registered letters for tax sale	116.00
	$ 30,131.93
Payment to Capital Reserve	
Highway Equipment	$ 3,000.00
Discounts, Abatements & Refunds	
OVERPAYMENTS	
Bernice Dow	$ 10.39
J & B Magner	21.39
John Callahan	12.03
Maria A. Mehrer	45.85
Susan Eve Haar	7.36
Thalia Pitta	38.33
Kenneth Somers	89.18
Miriam Francis	32.70
Fred Smart	18.49
Franklin & June Brown	1.04
A. Leavitt Taylor	127.41
Thomas & margaret Bates	1,138.94
Anthony Sciucco	10.65
Francis & Loretta McGowan	23.36
Grand River Corp.	5.30
George & Elaine Mellerick	23.36
Manston C. Green	66.43
William E. Tansey	58.49
Fleet National Bank	351.88
ABATEMENTS	
Victor & Barbara Hirtz	10.00
Carl Huntoon	11.23
Luigi Traconna	62.13
Trucy E. Curren, Tax Collector	1,871.32
REGISTRATION REFUNDS	
Barry Curren	6.00
Jon Schurger	17.00
	$ 4,060.26
School District	
Newfound Area School District	$398,787.90

SUMMARY OF TRUST FUNDS ACCOUNTS
Checking Account 1/1/86-12/31/86

Balance Forwarded 1/1/86		$ 549.86
INCOME		
Interest transferred from CD	2,000.00	
Interest transferred from Parsonage Fund Savings Account	15.98	
Accumulated interest on checking account balance	13.11	
Check from Elmer & Jeanne Evans for caretaker fees	6.00	
Total Income		2,035.09
		$2,584.95
EXPENSES		
Danbury Christian Church (1/3 interest from Parsonage Fund)	5.33	
United Church of Danbury (1/3 interest from Parsonage Fund)	5.33	
South Danbury Christian Church (1/3 interest from Parsonage Fund)	5.32	
Town of Danbury—for maintenance and repairs to cemeteries	686.19	
Bank service charges	.10	
Total Expenses		702.27
Balance in checkbook 12/31/86		$1,882.68

One new cemetery plot was purchased this year by Mrs. L. Grablewski. I received $3,000.00 from the selectmen to add to the Capital Reserve for the purchase of Highway Equipment and $200.00 to be added to the Capital Reserve for Forest Fire Equipment.

Respectfully submitted,
Trustees of Trust Funds

Judith K. MacKay
Anna Tanguay
Mary Brownell

GEORGE GAMBLE LIBRARY REPORT

George Gamble Library acquired 150 new volumes in 1986. To purchase these books we used savings money, town appropriation money, money given by the State of N.H. and interest money from trust funds (although our financial report shows $6,000 in trust funds, we may use only the interest).

In addition, we gratefully received donations from the following library friends: Austin Bowlby, Barbara Ford, Linda Hillsgrove, Steve Naugler, Sandra Perrio and Doreen Powden (librarian, Bristol Library).

Our librarian, Dot McGonnigal, reports that the circulation of books (not including paperback exchanges) were 975 by adults and 525 by children. Out total volume count is 6,500: 2,700 are non-fiction, 2,500 are adult fiction and 1,300 are children's books.

To keep our library relevant to your needs we ask that you continue to give your suggestions for new books to Mrs. McGonnigal. We greatly appreciate those of you who have given us your ideas this past year.

Respectfully submitted,

Kendra Fifield
Judith MacKay
Anna V. MacKenzie,
Library Trustees

1986 GEORGE GAMBLE LIBRARY
REPORT OF LIBRARY TRUSTEES

Year Ending December 31, 1986			
Cash on hand January 1, 1986:			
Checking Account		$ 922.45	
Savings Account		556.74	
CD-Harry Perkins Trust Fund		1,127.71	
Principal	1,000.00		
Interest	127.71		
CD-Jesse Ford Trust Fund		5,000.00	
Total Cash on Hand 1/1/86			$7,606.90
Income 1986:			
Town Appropriation		1,800.00	
CD-Jesse Ford Trust-Interest	385.24		
CD-Harry Perkins Trust-Inter.	66.04		
Savings Acct.-Interest	7.05		
Checking Acct.-Interest	2.78		
Total interest income		461.11	
State of NH Monies divided between small libraries		107.29	
Total Income 1986			2,368.40
			$9,975.30
Expenditures 1986:			
Retained for Librarian's Salary by Selectmen's Office		800.00	
Maintenance		108.50	
Supplies		46.24	
Fuel		513.09	
Electricity		74.06	
Books Purchased		1,562.28	
Miscellaneous expenses		15.00	
Total expenditures 1986			3,119.17
Balance Cash on Hand December 31, 1986:			
Checking Account		856.13	
CD-Harry Perkins Trust Fund		1,000.00	
CD-Jesse Ford Trust Fund		5,000.00	
Total Cash on Hand December 31, 1986			6,856.13
			$9,975.30

DANBURY VOLUNTEER FIRE DEPARTMENT

Fire Commissioners' Report

During 1986 the Fire Department responded to twenty-nine calls as follows:

12 Chimney Fires
3 Structure Fires
3 Brush/Grass Fires
2 Smoke Investigations
2 Car Rollovers
1 Car Fire
1 Electrical Fire
5 Mutual Aids

The funds voted at Town Meeting for the Fire Department were expended as follows:

New England Tel. & AT&T (Red Phones)	$1,525.66
Central Supply, Inc. (Part of new furnace costs)	474.34
	$2,000.00

Lloyd A. West, Commissioner
John W. Wentworth, Jr., Commissioner
Frank Martin, Commissioner
Robert B. Ford, Chief

KEARSARGE VISITING NURSE ASSOCIATION
1986 Annual Report

The Kearsarge Visiting Nurse Association provides medically necessary home health services to the residents of our 10 town catchment area. KVNA staff is available 24 hours per day, 7 days per week throughout the year. Our compassionate professional staff assist the patient and family with a wide variety of health care needs.

KVNA is proud of its tradition of excellence. We are your non-profit, state licensed, Medicare certified, home health care provider.

Your town appropriations serve as "insurance" that essential nursing and clinic services continue uninterrupted to those residents who are in need of care.

Below are the services provided to your town residents in 1986:

Home Health Care Visits	Number of Visits
Skilled Nursing	33
Physical Therapy	7
Speech Therapy	0
Occupational Therapy	0
Medical Social Worker	0
Home Health Aide	20
Homemaker	153
Maternal Child Health Visits	
Skilled Nursing	24
Homemaker	0
Adult Health Clinics	
Clinic Contacts	56
Child Health Clinics	
Clinic Contacts	29

Your support and confidence in our organization makes it possible for KVNA to continue to provide cost effective home health care.

Robin Gallup, RN, BSN Tanya Wilkie, RN, BSN

Your town representative on KVNA Board of Directors is:
Dorothy McGonnigal

DANBURY OLD HOME DAY ASSOCIATION

Balance Forward	$ 24.94
Received from Town of Danbury	150.00
Received from Blazing Star Grange	10.00
Received from COGS	10.00
Dues and donations	13.50
Received from collection during concert	63.28
Received from Helping Hand Circle	15.00
Total Receipts	$ 286.72
Payments:	
Moulton's Band	$ 200.00
Rev. Wm. Kitto	35.00
Total Payments	$ 235.00
Cash on hand December 31, 1986	$ 51.72

Gifts for the occasion were once more donated by Jane Kenyon. We are very grateful to her for her generosity.

Next year's Old Home Day will be held on August 9, 1987, at the South Danbury Christian Church at 10:45, followed by a basket lunch at noon, a brief business meeting and the Band Concert by Moulton's Band in the afternoon.

DANBURY KINDERGARTEN ASSOCIATION

Over the Summer, a group of parents worked to Incorporate the Kindergarten. This was done to give the Program a more permanent foundation and organized structure to operate on. As parents of school age children, we see the need in today's world to prepare our children with basic skills before they enter the First Grade.

Again this year, Vicky MacKenzie is our teacher and Sue Martin her aide. We will be ending the year with eight Kindergarteners and 10 Pre-Kindergarteners.

The Association raises money to operate the Kindergarten through tuition, donations and fundraisers. We would like to thank: New London Trust Company, COGS, The American Legion Auxiliary and the Town of Danbury for their donations. Also, we are very proud of the support from our Town and surrounding communities.

This year, we were faced with a financial mountain and needed to purchase liability insurance—WE MADE IT!!!!!

The Children participated in a nature adventure at Squam Lake Science Center this Fall. At Christmas Time, they attended a play at Colby College in New London. They are studying Dinosaurs this year in class. In the Spring, an outing to a local farm is planned for "Farm Day".

A very special Thank You to Andy & Kenny Phelps, Reggie Glines, John Ford, Alvin Currier, and Jimmy Fifield for getting water into the Town Hall. Without their efforts, we would not have been able to provide our children with this wonderful program that prepares them for First Grade.

REPORT OF CASH RECEIPTS AND EXPENDITURES
9/6/86-12/31/86

Beginning Cash Balance 9/6/86		$ 395.00
RECEIPTS		
Tuitions	$3,141.00	
Fundraisers (net of expenses)	498.00	
Town Appropriation	100.00	
Donations	61.00	
Interest	3.00	
Total Receipts		$3,803.00
EXPENDITURES		
Payroll & Related Taxes	$1,914.00	
Insurance	962.00	
Supplies & Equipment	159.00	

Field Trips	56.00	
Administrative Expenses	11.00	
Total Expenditures		$3,102.00
Cash Balance on Hand 12/31/86		**$1,096.00

NOTE:
** Liabilities outstanding as of 12/31/86

Payroll raxes due	$289.00	
Prepaid Tuidition		$452.00

Twila Cook
Co-Chairman

COMMUNITY ACTION PROGRAM
BELKNAP-MERRIMACK COUNTIES, INC.

Community Action Program Belknap-Merrimack Counties, Inc., is requesting program and financial support from the Town of Danbury for the continuation of the Franklin Area Center programs, local services and staff for 1987. Support for the Area Center, located at 82 Elkins Street in Franklin, provides outreach to the homebound and direct assistance and services to income eligible, low income, handicapped and elderly residents in your community.

The attached budget reflects the minimum costs of maintaining and continuing the operation of the Franklin Area Center. I respectfully request that an item be placed in the Danbury Town Budget in the amount of $794.00 for the continuation of services to the income eligible, low income and elderly residents of the Town of Danbury through the Franklin Area Center of the Community Action Program Belknap-Merrimack Counties, Inc.

I have also attached a detailed summary which provides a brief description of our programs and the number of people from the Town of Danbury that participated in the programs available through the Franklin Area Center during the last year.

The staff at the Franklin Area Center wish to thank the Town of Danbury for their support in the past. With your continued interest and support, we will be able to continue services and assistance to the income eligible, low income and elderly residents of your town.

Tillie Lemire, Area Director
Franklin Area Center

COMMUNITY ACTION PROGRAM
Belknap-Merrimack Counties, Inc.

1987 TOWN FUNDING BUDGET
FRANKLIN AREA

PERSONNEL:		
Area Director		$ 17,982
Outreach Worker		13,273
Support Services:	Deputy Director	627
	Fiscal Officer	423
Fringe Benefits		6,672
TOTAL PERSONNEL		$ 38,977
OTHER COSTS:		
Program Travel:	5,500 miles @ $.21 per mile	$ 1,155
Support Services Travel:	600 miles at $.21 per mile	126
Electricity		800
Snow Removal/Plowing		120
Water and Sewage		85
Building Maintenance		450
Office Maintenance		525
Printing		150
Computer Services		180
Postage		150
Office Supplies		150
Telephone		2,600
Liability and Fire Contents Insurance		500
Advertising		25
TOTAL OTHER COSTS		$ 7,016
GRAND TOTAL		$ 45,993

Federal Share:	$10,589	(23%)
Town Share:	$35,404	(77%)

(All towns in area)

1986 SUMMARY OF SERVICES
Provided to Danbury Residents by the Franklin Area Center Belknap-Merrimack Community Action Program

SERVICES	UNITS OF SERVICE	# OF HOUSEHOLDS/PERS.	VALUE
CONGREGATE MEALS—All senior citizens are welcome to our congregate meal site for nutritious hot meals, social/recreational activities, and field trips. Value—$4.13 per meal.	6 meals	1 person	$24.78
FUEL ASSISTANCE PROGRAM—provides an average of $467.24 in fuel assistance to income eligible households in need, particularly the elderly.	47 applications	47 households	$24,960.20
WEATHERIZATION—provides insulation, storm doors and windows, and other energy saving materials to homeowners and renters, allowing them to become more self-sufficient. Value includes materials and labor costs. $818.64 average support cost.	9 homes	9 households	$6,169.78 (materials) $7,367.76 (support costs)
FAMILY PLANNING—provides a variety of health, medical and educational services to income eligible individuals. Value—$47.80 per unit.	16 visits	4 persons	$764.80
WOMEN, INFANTS AND CHILDREN—provides nutrition counseling, screening clinics and vouchers for nigh nutrition food to income eligible infants and children under five years old, pregnant women, nursing and post-partum mothers at nutritional risk. Value includes monetary value of vouchers and clinical services. $30.00 per unit.	197 voucher packets	19 households	$5,910.00
HEAD START—Educational readiness program for pre-school children 4-5 years old and their families. Provides classroom and in-home learning services for income eligible children with special needs. Value—$2,464 per child per year.	1 child	1 household	$2,464.00
EMERGENCY FOOD PANTRIES—provides up to three days of food for people facing temporary food crisis. Value—$2.00 per meal.	30 meals	5 households 14 persons	$60.00

SERVICES	UNITS OF SERVICE	# OF HOUSE-HOLDS/PERS.	VALUE
SURPLUS FOODS—provides surplus foods to income eligible households.			
Value of Cheese $6.75/5 lb. block	300 blocks of cheese		$2,025.00 (cheese)
Value of Butter $1.45/1 lb. block	502 blocks of butter		$ 727.90 (butter)
Value of Dry Milk $3.88/4 lb. box	49 bx. of dry milk	49 households	$ 190.12 (dry milk)
Value of Rice $.38/2 lb. bag	45 bags of rice	148 persons	$ 17.10 (rice)
Value of Corn Meal $.68/5 lb. bag	39 bags corn meal		$ 26.52 (corn meal)
Value of Flour $.53/5 lb. bag	39 bags of flour		$ 20.67 (flour)
Rounds I, II, III and IV			
		TOTAL	$47,728.63

DANBURY PLANNING BOARD

The results of the Questionnaire which the Danbury Planning Board conducted this summer showed that the majority of the people are in support of growth controls.

The Board is working to develop a growth plan for the Town which will insure the preservation of our "RURAL IMAGE" while providing for the expected damage for new homes.

We have been fortunate that we have not yet experienced the growth of our southern neighbors, but can easily see this northern migration arriving here soon.

We have several warrant articles this year and ask for your support at Town Meeting. These measures which we feel are necessary for our immediate needs. We hope to have a complete growth plan ready within the next year.

I have served as the Chairman of the Planning Board for the past two years. I have two more years in my term and will continue as a member, but it is time for someone else to be Chairman. My Legislative and business responsibilities are demanding a greater amount of my time and the responsibilities of Chairman will increase in the next year.

Thank you all for your help and concern in the past year.

James D. Phelps, Chairman
Danbury Planning Board

POLICE DEPARTMENT
August 1986 to December 1986

It is difficult to take over a job and budget in the final quarter of the year. I must ask the townspeople to judge the police activity for that final quarter of 1986 only as no records of mileage and calls for service were ever made available to me for the January to July 1986 period. The Animal Control activity is listed in a separate report.

In August I applied for the job of Danbury Police Chief due to civic pride. The position had been floundering since Chief Fredericks resignation shortly after the March '86 election. It has not been an easy four months but it has been busy and I feel it has been productive, by that I mean re-establishing the credibility of Danbury Police Department as a functioning unit. This could not have been accomplished without the cooperation of Troop D of State Police and the Merrimack County Sheriff Department and for their assistance I am grateful.

A high priority item on the Danbury Police agenda has been to bring the community and the police together. Public support is essential to effective police management. The way I look at it is the only long-term way to improve the police credibility is to provide effective, enthusiastic, fair and just service in as professional manner as possible. Without the community cooperation the successful accomplishments of the police purpose is almost an impossibility to attain. Major laws as well as minor regulations can be enforced only with the support of the public. A public that is aware and observes and complies with regulations relieves the police of some of their burden. Being on call twenty-four hours a day is a burden to the police and the community needs to recognize this burden.

This past year has seen the development of an effective Animal Control unit and I thank Debi Phelps our Animal Control Officer (ACO) for her untiring interest in developing professionally this department within the police department.

The proposed police budget for 1987 shows an increase, the reason for this is primarily to bring the pay scale up to par with other departments in the state and to purchase a replacement radio unit for the cruiser. The cruiser radio having been declared obsolete five years ago finally quit functioning altogether in December 1986. The department cannot operate without radio contact with other units. A working radio is a necessity for the safety of the officers and they will not work without one.

The purchase of a radio is a one-time expense. The third largest reason for the increase is due to the new Animal Control Unit. The

Humane Society has requested an increase in town appropriations due to their increased costs and our increased usage of the facility. ACO training school is desirable each year and mileage expenses are a necessary disbursement as the type of cruiser we have isn't suitable for animal transport.

We ask you to understand that the primary police purpose is to prevent violations, not to arrest people and the public should try to recognize the separation line between police and court functions. The police actions in the enforcement of laws and ordinances that offend some individuals creates a barrier between the police and the community, we ask that you try to remember we are doing our job even at the risk of being unpopular at times.

We are committed to professional police practices and will endeavor to offer service to Danbury as such.

Ann Knott,Chief
Danbury Police Department

Officers: Ann Knott, Chief
Debi Phelps, ACO; Special Deputy
Scott Satterfield, Special Deputy

206 Calls for Service August to December 1986; 2,019 miles on log

47 Assistance
36 Police Department
32 Information assistance
30 Motor Vehicle
13 Burglary/Theft
11 ACO by Chief
9 Domestic Violence/Abuse
9 Juvenile
8 Vandalism
7 Trespassing
2 Election
1 Fire Department
1 Halloween

PEMI-BAKER SOLID WASTE DISTRICT

WHAT IS THE PBSWD?

The Pemi-Baker Resource Recovery Ad Hoc Committee was formed in early 1983 to study regional solid waste disposal. Gershman, Brickner & Bratton were contracted to evaluate the feasibility of a waste-to-energy plant at the College. It was determined that an insufficient amount of trash was available to make this option a cost-effective solution.

In January 1984, the Ad Hoc Committee became an organized District sanctioned by RSA 149-M (taking the name Pemi-Baker Solid Waste District). During the subsequent years, members from each town met regularly to develop a regional solution to the disposal dilemma.

OPTIONS INVESTIGAGED

In February 1986, required District Plan options were submitted to and accepted by the State which summarized the previous two years of work. Alternatives were investigated including straigh incineration, transfer to other facilities, primary landfills, purchase and upgrade of the Plymouth Facility (see the Pemi-Baker Solid Waste District Report, February 1986).

THE BEST ALTERNATIVE

After months of debate and intense discussion, the District has developed a proposal to buy out the Plymouth Facility in a cooperative fashion as allowed by RSA 53-B. Under this agreement, each town appoints representatives to serve on the District Board of Directors. The BOD are the governing body and make policy decisions concerning the project.

The Proposal includes the purchase and upgrade of the existing Plymouth Incinerator/Recycling Center. Since the Center is currently at capacity, the District has included in the Proposal's price the cost of a continuous feed 50 ton per day modular unit. The recently approved landfill will be used for on-site ash disposal for approximately five years (possibly more). By the end of its lifetime, a new secure lined landfill or transfer option will have to be available. Costs for this have been included in the Proposal.

WHAT'S THE NEXT STEP?

In order to be sure that this Proposal is the best alternative, fine details must be investigated. Questions must be answered by the State, Engineering Firms, Legal Counselors and Financiers. Approximately

90 days of a coordinator's time, 100 days of an engineer's time and 3 days of both a lawyer and a financial consultant's time is estimated necessary for the complete analysis of this proposal. The total cost is $34,000 and the Proposal should be complete within six months of the Town Meeting.

Financial participation shall be determined according to each town's solid waste contribution to the District total. Below is a percentage breakdown of the Pemi-Baker towns waste production:

TOWN	PERCENTAGE
Campton	14.2
Danbury	3.6
Dorchester	1.4
Ellsworth	0.3
New Hampton	6.6
Plymouth	37.5
PSC	12.8
Rumney	6.4
Thornton	6.0
Warren	2.8
Watterville Valley	5.7
Wentworth	5.7

Allen MacNeil,
Chairman

ANIMAL CONTROL OFFICER

I have completed one full year as your Animal Control Officer. I went to the N.H. Animal Control and Humane Officers' Academy in July for four days or a total of twenty-five hours of training.

To be qualified as an ACO and to write violations and go to court, I took the part-time Police Officer's training at N.H. Police Standards and Training for seventy-five hours.

Some of the things I've accomplished is to cut down on the stray animal problem, and answered barking complaints. This also includes wild and domestic animals.

I have a mutual aid agreement with the other N.H.A.C.O.A. members and Fish and Game.

I have humane traps and chemical capture devices at my disposal for nuisance wildlife.

One-hundred and seventy-two dogs have been licensed this year. We know that not all the dogs in town are licensed; the N.H. State Law 466:14 reads: Proceedings: The Mayor of each city and the selectmen of each town shall annually, within 10 days from June 1, issue a warrant to one or more police officers or constables, directing them to proceed forthwith either to collect the fees due and pay them over to their respective town or city clerk, or any unlicensed dog may be seized and held in a town or city holding facility for a period of 7 days after which time full title to said dog shall pass to said facility, unless the owner of said dog has, before the expiration of said period, caused said dog to be licensed and shall pay facility the sum of $5.00 per day for each said dog has been kept and maintained by said shelter, plus any necessary veterinary fees incurred by said facility for the benefit of said dog."

Effective June 10, 1987, this law shall be enforced.

N.H. State Law 466:30-IV: "In addition to impounding a dog found at large or in violation of this section any law enforcement officers may issue in the name of the owner or keeper of such dog notice of violation. Such notice shall impose upon the owner or keeper of such a dog a forfeiture of $10.00 which must be paid to the clerk of the Town or City wherein such dog is owned or kept within 96 hours of the date and time notice is given, in full satisfaction of the assessed penalty. In the event such penalty is not paid to the town or city clerk within the time limitations specified, a summons shall be issued for appearance in district court or municipal court and any person found guilty of violating the provisions of this section shall be guilty of a violation."

This law shall be strictly enforced.

The following is a list of calls responded to by me:

24 stray dogs to the Humane Society
10 stray cats to the Humane Society
1 dog to the Humane Society for rabies observation after biting someone
3 bite calls
1 neglect case, horse
2 neglect case, dogs
25 barking complaints
2 dog fights
1 injured bird
2 cases of dogs chasing pedestrians
1 dog fell out of the back of a pick-up, found the owner
15 stray complaints, other than those taken to the Humane Society
8 lost dog calls
3 lot cat calls
1 stray rabbit
2 racing pigeons, returned to their owners in Maine
2 found dogs and adopted them out
2 deceased dogs, hit by cars
1 deceased porcupine
1 deceased cat, hit by a car
1 cat hit by a car and taken to the vet.
cows on Route 104
10 stray dogs returned to their owners

For a total of 108 calls.

Deborah J. Phelps
Danbury Animal Control

DANBURY RESCUE F.A.S.T. 1986

Completing the 6th year of operation the Danbury F.A.S.T. recorded the lowest number of calls for service, 19 calls from January 1 to December 31, 1986. For this we are thankful, it means Danbury had a good year health-wise.

The squad is down to three licensed, certified members. Anyone over 18, with current First Aid certificates, is encouraged to join the squad.

In case of a medical emergency DIAL 1-744-3358.

Ann Knott, NREMTA
Phyllis Wiggin, EMTA
Bill MacKenzie, NREMTA, CPR Inst.
Auxiliary Members
Mert Austin D.V.F.D.
Andy Phelps D.V.F.D.

BRISTOL COMMUNITY CENTER REPORT TO DANBURY

In 1986 the Bristol Community Center was once again faced with the task of fund raising over $10,000. At year end, we are happy to report that we have reached this goal once more. This was accomplished through the commitment and hard work of many volunteers.

In order to reach this goal we sponsored the following activities:

Jan. 18	Jack Frost/Miss Snowflake	Aug. 2	Summer Dance
Feb. 15	Carnival Queen	Aug. 23	Lobster & Chic Sup.
Feb. 16	Spring Breakfast/Food Sale	Sept.	Food Sale
Mar. 15	Ice Breaker Dance	Oct. 11	Craft Fair/Apl Fest.
Apr. 17	Hit-A-Thon	Oct. 11	Fall Dance
Apr. 12	Spring Festival	Nov. 22	Mr. B
May 24	Rummage/Food Sale	Dec. 17	Christmas Card Ad
July 12	Ham & Bean Supper	Dec. 12-15	Santa's Village
July	Food Sale	Dec.	Christmas Craft Fair

In addition to our fund raising the Center was offering programs for all ages. We have adult badminton, Volleyball, Basketball, Tap Dance, Jazz Dance, Walking Programs, as well as special events such as Ballroom Dancing.

For the youth we have open house 6 days a week, and we sponsor programs like basketball, Teen Council, Scouting, Summer Camps, Swimming lessons, Gym & Swim, Dances and many others. We also hold special events for children like a ghost walk and dance at Halloween, Record Hops, and in-house tournaments during open house.

The number of Danbury residents attending programs at the BCC seems to be rising every year. The town representative, Jane Hamor, has been a valuable member to BRAC, and has represented the town of Danbury well.

We hope in 1987 the community of Danbury will continue to be an active, supporting member of the Community Center, as has been the tradition in the past.

We look forward to the 41st year of service and community cooperation.

MARRIAGES
Registered in the Town of Danbury
for the Year Ending December 31, 1986

Date & Place of Marriage	Name & Surname of Grrom & Bride	Residence of Each at Time of Marriage	Place of Birth of Each	Names & Birthplace of Groom's Parents	Names & Birthplace of Bride's Parents	Name, Residence and Official Station of Persons by Whom Married
March 8	Peter N. Bucklin	Danbury	NH	Everette C. Bucklin-NH	Walter Turner-MA	John M. Fisher
Alexandria	Susan LeBlanc	Danbury	CT	Judith Kenny-NH	Betty Wright-MA	Minister-Hebron
May 15	James G. Marshall	Danbury	MA	Arthur Marshall-MA	John Pense-MA	James D. Phelps
Danbury	Bonnie L. Reise	Danbury	MA	Ruth Timmins-MA	Faith Matsubara	J.P.-Danbury
Aug. 2	Gerald Miller, Jr.	Haverhill,	MA	Gerald Miller, Sr.-MA	Andrew Phelps-NH	Ethel Lee Matthews
Danbury	Dianne L. Phelps	Danbury	NH	Sandra Villers-MA	JoAnne Tibbetts-NH	Minister-Bristol
Aug. 9	Mark S. Dunlap	Austin, TX	Japan	Richard Dunlap-WA	Roland Hatch-NH	James D. Phelps
Danbury	Barbara A. Hatch	Austin, TX	NH	Patricia Dingle-WA	Jeanette Cook-VT	J.P.-Danbury
Sept. 30	Raymond J. Bill, Jr.	Danbury	NH	Raymond Bill, Sr.-NH	Maurice Droplet-NH	Margaret A. Streeter
Groton	Penny A. Ober	Danbury	NH	Constance B. Raymond-NH	Th eo Pebbles-NH	J.P.-Hooksett
Dec. 31	Mark M. Jervis, Jr.	Danbury	MA	Mark M. Jervis-MA	Rochard Strenkowski	Daniel Donovan
Wilmot	Julie A. Strenkowski	Danbury	CT	Donna M. Aitchison-MA	Jean A. Young-CT	J.P.-Wilmot

I hereby certify that the above is correct, according to the best of my knowledge and belief.

Marie M. Meola,
Town Clerk

BIRTHS
Registered for the Year Ending December 31, 1986

Date of Birth	Place of Birth	Name of Child	Sex	Name & Birthplace of Father	Maiden Name & Birthplace/Mother
Jan. 21	New London,	James George Gealy	M	William T. Gealy-NY	Christine Gifford-OH
Feb. 6	Concord	Justin Wade Hatch	M	Neil W. Hatch-NH	Cathy Jo Maines-NJ
		Melissa Sue Hatch	F		
Feb. 14	Concord	Anje Margaret Zatarain	F	Javier Zatarain-MX	Joanne M. Colburn-NH
Feb. 27		Patrick Michael Bliss	M	Raymond W. Bliss-NH	Gail K. Dearborn-NH
Aug. 2	Concord	Lindsay Bowlby Gallagher	F	Richard G. Gallagher-MA	Alison J. Bowlby-MA
Aug. 18	Concord	Casey James Cook	M	Kevin C. Cook-NH	Denise L. McArthur-MA
Aug. 19	Hanover	Jenny Marie Maviki	F	Wayne A. Maviki-MA	Debbie A. Knecht-PA
Nov. 30	Laconia	David Patrick Dearborn	M	Kenneth A. Dearborn-NH	Regina M. Welsh-NJ

I hereby certify that the above is correct, according to the best of my knowledge and belief.

Marie F. Meola
Town Clerk

DEATHS
Registered in the Town of Danbury
for the Year Ending December 31, 1986

Date of Death	Place of Death	Name & Surname of the Deceased	Sex	Name of Father	Name of Mother
March 4	Danbury	Jeanette D. O'Connor	F	Ralph Gerow	Dora Cossette
Jan. 7	White River Jct., Vt.	Joseph F. Grablewski	M		
May 3	Concord	Guy Rounds	M	Guy H. Rounds	Hazel I. Govin
Nov. 25	New London	Doris A. Litchfield	F	Roy Litchfield	Lillian A. Allen
Sept. 24	Lebanon	George W. Sands	M	George W. Sands	Tayo Newton

I hereby certify that the above is correct, according to the best of my knowledge and belief.

Marie Meola,
Town Clerk

PROPERTY VALUATIONS - DANBURY, NH APRIL 1, 1986

OWNERS	REC#	TOTAL	LAND	BLDG&MH	CURR USE
ACKERMAN, BETTY	379	2460	2460	0	
ACKERMAN, STEVEN	380	2460	2460	0	
ADAMS, ELY	787	11548	4150	7398	
ADAMS, ELY J.	33	9130	2340	6790	
ADARIO, WILLIAM ADARIO, MARY	382	16220	2890	13330	
ADARIO, WILLIAM ADARIO, MARY T.	705	5320	1720	3600	
ADARIO, WILLIAM J. ADARIO, MARY T.	600	3150	3150	0	
ALDRICH, NANCY	1	900	900	0	
ALEXANDER, ARTIE ALEXANDER, THERAN	383	7140	7140	0	
ALLEN, JOHN E ALLEN, PAULA S	384	1260	1260	0	
AMENKOWICZ, RONALD F AMENKOWICZ, NANCY J	2	900	900	0	
AMENKOWICZ, RONALD F AMENKOWICZ, NANCY J	101	900	900	0	
ANDERSON, JAMES	385	7590	7290	300	
ANDERSON, ROBERT	386	22640	3760	18880	
ANELUNDE III, DONALD	782	4020	3120	900	
ARMITAGE, PETER ARMITAGE, THOMAS	387	2820	2820	0	
ARMSTRONG, BRUCE ARMSTRONG, MARION	108	26517	4717	21800	4217
ARMSTRONG, DAVID	109	18430	4800	13630	
ARRIGHIE, EDWARD	4	900	900	0	
ASHBY, PHYLLIS I.	718	1620	1620	0	
ASPRINIO, DONALD ASPRINIO, DOROTHY	388	6610	6360	250	
AUCOIN, LINN R AUCOIN, JANICE C	5	900	900	0	
AUDET, ERNEST M. AUDET, RITA Y.	480	23930	3880	20050	
AUGUST, THOMAS	381	2980	1470	1510	
AUGUST, THOMAS	389	15480	3200	12280	
AUGUST, THOMAS	390	4900	4100	800	
AUSTIN, LIZZIE	110	24607	6017	18590	6017
AUSTIN, LIZZIE	111	48	48	0	48
AUSTIN, MERTON AUSTIN, SHARON	112	21440	4100	17340	
BABBITT, CHARLOTTE G.	391	1950	1950	0	
BAILEY, LOUIS C JR BAILEY, JEAN	392	13980	4740	9240	
BAIRD, RAYMOND A. BAIRD, JANET P.	836	21756	3605	18151	
BAKER, DANIEL & DONNA LUTZ, MARK C. & JANET E.	890	3300	3300	0	
BAKER, DANIEL & DONNA LUTZ, MARK C. & JANET E.	891	2472	2472	0	
BAKER, LOIS BAKER, JOAN	114	18330	4050	14280	
BAKER, LOIS BAKER, JOAN	115	2215	2215	0	
BARKER, CHESTER A	393	3870	3870	0	
BARKER, DIANE & DONNA LUTZ, MARK C. & JANET E.	642	5318	3008	2310	
BARKER, JEAN FOSIE, BARBARA MILLER, LILA	395	10476	4426	6050	2426
BARKER, LEWIS CHASE, FLORENCE	394	4090	2280	1810	

PROPERTY VALUATIONS - DANBURY, NH APRIL 1, 1986

OWNERS	REC#	TOTAL	LAND	BLDG&MH	CURR USE
BARKER, LEWIS BARKER, JEAN	396	337	337	0	337
BARKER, LEWIS BARKER, JEAN	397	1400	1400	0	
BARKER, WILLIAM H	116	5770	3060	2710	
BARKHOUSE, JAMES E BARKHOUSE, VERA M	398	12351	3800	8551	
BARNES, FLORENCE G	399	500	500	0	
BARNES, JOHN A. BARNES, ELEANOR M.	155	30590	3900	26690	
BARNETT, MICHAEL K. BARNETT, MARGARET A.	852	4990	3990	1000	
BARTLETT, LOUIS	400	500	500	0	
BARTOSIAK, MICHAEL BARTOSIAK, PAULA	401	21120	5360	15760	
BARTOSIAK, MICHAEL A. BARTOSIAK, PAULA J.	626	1960	1960	0	
BASTIANSEN, WALTER	117	34850	4300	30550	
BATCHELDER, KENNETH W, SR	6	900	900	0	
BATES, MARGARET BATES, THOMAS	403	33750	5870	27880	
BATES, THOMAS BATES, MARGARET	404	10140	10140	0	
BAXTER, AGNES C.	25	2700	2700	0	
BECHARD, ROGER BECHARD, DOLORES	48	11426	6840	4586	
BELL, SAMUEL BELL, PATRICIA	405	5100	5100	0	
BENTO, JEROME BENTO, LINDA	407	6030	6030	0	
BENTO, JOSEPH F BENTO, RUTH E	408	5760	2540	3220	
BENTON, MARGARET	118	16220	4000	12220	
BERTOLAMI, SALVATORE J. BERTOLAMI, MARY A.	817	24829	3240	21589	
BEST, PETER A	409	13413	4260	9153	
BEST, PETER A.	767	3000	3000	0	
BETTLEY, WINIFRED	119	42700	9100	33600	
BIAGIOTTI, RICHARD P BIAGIOTTI, MARILYN C	410	25344	4380	20964	
BICKFORD, ROBERT BICKFORD, OLETHA	800	1680	1680	0	
BIDDLE, WILLIAM	441	22950	7220	15730	
BIRNBAUM, ROGER	442	10350	10350	0	
BLAIR, DAVID	443	7030	3200	3830	
BLAIR, DAVID	704	16600	3230	13370	
BLAISDELL, GEORGE	9	17440	2880	14560	
BLAKE, RAYMOND P BLAKE, JEAN F	10	1800	1800	0	
BLAKE, ROBERT C BLAKE, KATHLEEN	11	900	900	0	
BLAKE, ROGER C	12	1800	1800	0	
BLAY, ROBERT	120	7390	0	7390	
BLISS, CLINTON BLISS, MARGUERITE	444	5370	5370	0	
BLISS, RAYMOND BLISS, GAIL	354	15450	3960	11490	
BLUHM, DUANE T FISCHER, YORK K	445	10175	8730	1445	
BOATWRIGHT, JOHN BOATWRIGHT, BARBARA	711	13360	13360	0	
BOCH, LAURANCE G. BOCH, VIOLA	889	2730	2730	0	

PROPERTY VALUATIONS - DANBURY, NH APRIL 1, 1986

OWNERS	REC#	TOTAL	LAND	BLDG&MH	CURR USE
BOGUE FAMILY TRUST C/O BETTY LEE BOGUE	447	3390	3390	0	
BOGUE, PAUL BOGUE, JOAN	875	1260	1260	0	
BOISVERT, WAYNE BEAUCHESNE, BONNIE	361	15970	3960	12010	
BOLDEN, ANTHONY F BOLDEN, MARGARET R	449	12100	4980	7120	
BONNER, JOHN R BONNER, MILDRED C	450	9330	9330	0	
BOULEY, JOSEPH BOULEY, MARILYN	362	24972	5512	19460	1912
BOWLBY, AUSTIN BOWLBY, ALBERTA	363	23815	7205	16610	5675
BOWLBY, AUSTIN BOWLBY, ALBERTA	364	1350	1350	0	
BOYLE, MICHAEL BOYLE, MARTA	358	844	844	0	844
BOYLE, MICHAEL	365	14600	4500	10100	
BOYLE, STEVEN W	451	4021	4021	0	
BRALEY, HARRY	366	4230	4230	0	
BRALEY, HARRY	367	4230	4230	0	
BRANDEN, EDWARD	452	3060	3060	0	
BREHM, ERIC	453	2520	2520	0	
BREHM, HENRY	454	6750	6750	0	
BREHM, WILLIAM H.	455	2520	2520	0	
BREWER, THOMAS BREWER, JUDITH	495	27292	10182	17110	6352
BRITT, GERALDINE	802	4000	4000	0	
BRODIN, BERTIL BRODIN, LINDA	457	2430	2430	0	
BROWN, BARRY	459	5310	5310	0	
BROWN, FRANKLIN BROWN, JUNE	369	10040	4120	5920	
BROWN, FRANKLIN BROWN, JUNE	370	4340	2000	2340	
BROWN, HAROLD BROWN, MARGARET	460	11660	2760	8900	
BROWN, NORMAN BROWN, PATRICIA	371	20290	3750	16540	
BROWN, PETER J	461	4020	4020	0	
BROWN, ROBERT F	13	2700	2700	0	
BROWNELL, ALAN L.	856	7523	4403	3120	
BROWNELL, WILMER BROWNELL, MARY	373	1032	1032	0	1032
BROWNELL, WILMER BROWNELL, MARY	374	27038	27038	0	27038
BROWNELL, WILMER BROWNELL, MARY	375	32285	9795	22490	9795
BROWNELL, WILMER BROWNELL, MARY	376	2232	2232	0	2232
BROWNELL, WILMER	631	2651	2651	0	576
BROWNELL, WILMER BROWNELL, MARY	696	1680	1680	0	
BROWNELL, WILMER BROWNELL, MARY	697	2340	2340	0	
BRUNELLE, CARL R BRUNELLE, YVETTE	15	11780	7880	3900	
BUCKINGHAM, LEWIS A	16	4840	1800	3040	
BUCKWELL, JAMES BUCKWELL, ALLISON	464	12490	7000	5490	
BUCKWELL, JAMES BUCKWELL, ALLISON	465	6600	6600	0	
BUEBENDORF, DONALD BUEBENDORF, NANCY	466	41570	6560	35010	
BURBY, RICHARD L, JR	17	900	900	0	

PROPERTY VALUATIONS - DANBURY, NH APRIL 1, 1986

OWNERS	REC#	TOTAL	LAND	BLDG&MH	CURR USE
BURKE, ROY BURKE, HAZEL	467	11210	3400	7810	
BUSHEY, TIMOTHY W. BUSHEY, JOAN A.	555	5400	3400	2000	
BYRNES, HELEN T.	468	1230	1230	0	
BYRNES, PHILIP BYRNES, WELLENA	469	1230	1230	0	
CACCIA, PALMERINO CACCIA, ROSE	470	1530	1530	0	
CALANDRA, PAUL CALANDRA, GRACE	799	18515	3930	14585	
CALDON, STELLA C/O LESLIE CALDON	471	12330	3150	9180	
CALL, DON E CALL, ELIZABETH	18	900	900	0	
CALL, EUGENE V CALL, ANNE E	113	19870	3240	16630	
CALLAHAN, JOHN	472	8410	3500	4910	
CAMPBELL, DOUGLAS CAMPBELL, LISA	654	27830	10310	17520	
CANOSA, THEODORE	121	11510	4930	6580	
CANTY, GENEVIEVE M SMITH, ANSON V	19	14890	2880	12010	
CARANGELO, JAMES H	20	1800	1800	0	
CARDILLO, GEORGE L	22	1800	1800	0	
CAREY, HOLLIS L. CAREY, THELMA M.	877	3384	0	3384	
CARNEY, ELEANOR	21	22439	3780	18659	
CARR, GENEVIEVE HOLDEN, BARBARA	474	4560	4560	0	
CARR, MARIE	122	12310	3300	9010	
CARROLL, GALVIN CARROLL, JEANNE	359	9703	2850	6853	
CARTER, CHARLOTTE	475	9810	9610	200	
CARTER, HARRISON C/O RODERICK E. MACDUFF	476	5130	2800	2330	
CARVER, ROBERT G. CARVER, ELLEN J.	477	3630	3630	0	
CASSIDY, EDWARD CASSIDY, NANCY	124	38430	4500	33930	
CASSIDY, ROBERT S	23	900	900	0	
CASSUM, WANDA	846	3265	3265	0	
CAVIS, MILDRED MCLAUGHLIN	297	17200	3700	13500	
CEDOR, EDWARD CEDOR, CORINNE	478	4000	4000	0	
CHACHO, RAYMOND D. CHACHO, SUSAN B.	479	6510	6510	0	
CHAMBERLIN, MARK D.	500	10590	10590	0	
CHAMPAGNE, LEOPOLD E. CHANPAGNE, JUNE S.	871	2658	2658	0	
CHAR, BEVERLY; RYAN, MARTHA & BERNARDIN, JACQUELINE	481	12430	3370	9060	
CHELLIS, ARLENE	125	15230	4230	11000	
CHILDERS, FRANK D	24	900	900	0	
CIMINO, JOSEPH R. CIMINO, LAURA D.	484	1230	1230	0	
CIOFFI, JOSEPH CIOFFI, JOYCE	732	4260	4260	0	
CIOFFI, JOSEPH N JR CIOFFI, JOYCE	804	24272	4290	19982	
CLARY, EDWARD F.	485	7880	4420	3460	
CLEMENTS, NANCY L.	486	1230	1230	0	
CLEWS, FRANK CLEWS. ANNA	126	26270	9360	16910	

PROPERTY VALUATIONS - DANBURY, NH APRIL 1, 1986

OWNERS	REC#	TOTAL	LAND	BLDG&MH	CURR USE
COCHRANE, EUGENIE, ESTATE OF C/O WELCH & FORBES TRUSTEES	487	32710	10980	21730	
COCHRANE, EUGENIE, ESTATE OF C/O WELCH & FORBES TRUSTEES	488	1740	1740	0	
COFFMAN, DAVID R. COFFMAN, BARBARA J.	489	37260	6240	31020	
COLBY, KATHLEEN	128	6270	3220	3050	
COLE, HAROLD C.	490	8020	2560	5460	
CONCETTA, MARINO	171	54960	6000	48960	
CONCETTA, MARINO	174	23973	4950	19023	
CONLON, LAWRENCE MICHAEL CONLON, ALLISON JANE	813	21580	4050	17530	
CONNOR, LYNNE C/O ALICE C. RUSSELL	493	1520	1520	0	
CONRAD, LEO P CONRAD, LORNA A	829	17835	4290	13545	
COOK, CHARLES B. COOK, GERALYN	219	17220	3410	13810	
COOK. DALE	129	16240	3560	12680	
COOK. REV JACK DALE COOK, NANCY E.	496	9580	4010	5570	
COOK, WILLIAM COOK, BETTY	131	19010	3960	15050	
COOKE, JOHN	497	8450	5750	2700	
COOPER, BEN	313	2250	0	2250	
COPPOLA, SANDRA J.	498	26560	6390	20170	
CORSETTI, JEAN A.	505	19939	7670	12269	
COYNE, BRIAN BARBAGALLO, P & R WELCH	501	28440	4920	23520	
COZZI, ERNEST COZZI, MARY	502	18880	4610	14270	
CRAIG, EVELYN C/O CHAS CRAIG	504	35850	12960	22890	
CROTEAU, KARYN E.	3	13350	3240	10110	
CUDA, ROBERT CUDA, JUNE H	506	3730	3730	0	
CUNNINGHAM, EDWARD C/O JOS E CUNNINGHAM	507	21760	8640	13120	
CURREN, AUDREY	132	13230	3400	9830	
CURREN, BARRY CURREN, TRUDY	133	19970	4680	15290	
CURRIER HEIRS OF FRANK AND ARDENA	136	21427	9097	12330	4057
CURRIER HEIRS OF, ARDENA	205	1536	1536	0	1536
CURRIER, ALVIN CURRIER, RALENE	134	23660	3240	20420	
CURRIER, ALVIN CURRIER, RALENE	135	2370	1370	1000	
CURRIER, ERNEST	206	680	680	0	
CURRIER, HEIRS OF MRS. JOHN R C/O RICHARD W. CURRIER	839	3072	3072	0	3072
CURRIER, RALENE	290	12780	3900	8880	
CURRIER, RICHARD W.	508	1656	1656	0	1656
CURTIS, CLARENCE CURTIS, JESSIE	352	28060	6200	21860	
CUSHING, RICHARD	207	14363	3900	10463	
DAHLL, HANS DAHLL, KATHRYN	438	25400	4770	20630	
DALY, RAYMOND DALY, DEBORAH	801	2820	2820	0	
DANFORTH, GENE DANFORTH, LINDA	511	13698	3310	10388	
DANFORTH, ROBERT W DANFORTH, JANE B	512	7110	7110	0	
DANIEL, CHARLES P DANIEL, HELENE A	509	4890	4890	0	

PROPERTY VALUATIONS - DANBURY, NH APRIL 1, 1986

OWNERS	REC#	TOTAL	LAND	BLDG&MH	CURR USE
DATAVISION INC C/O WILLIAM S. VAWTER	97	1800	1800	0	
DAUGHEN, ELEANOR	208	3600	3600	0	
DAUGHEN, KEITH	209	4790	0	4790	
DAUGHEN, VINCENT	210	14620	4050	10570	
DAVENPORT, FRANKLIN N. DAVENPORT, ANN W.	527	20890	3800	17090	
DAVIES, DONALD DAVIES, JOAN	514	17450	3800	13650	
DAVIS, CHARLES DAVIS, CATHERINE	513	1400	1400	0	
DAVIS, EVELYN	211	16160	7110	9050	
DAVIS, JOHN W.	662	21284	3984	17300	
DAVIS, RANSOM DAVIS, EVELYN	212	14140	3400	10740	
DAVIS, RICHARD E. DAVIS, JANET M.	356	24710	3700	21010	
DEARBORN, KENNETH DEARBORN, REGINA	213	24170	4850	19320	
DEBRAVA, JOSEPH DEBRAVA, MYRTLE	123	10347	3720	6627	
DECOSTE, GERARD H DECOSTE, MARGARET	515	4450	2450	2000	
DEEGAN, WALTER JR	516	1260	1260	0	
DEFILIPPO, GUY J. DEFILIPPO, JOSEPHINE	730	2880	2880	0	
DELANEY, ROBERT DELANEY, LAVILLA	517	5130	5130	0	
DEMERS, ROGER DEMERS, HEIDI	214	13990	4300	9690	
DENNISON, ELIZABETH	518	200	200	0	
DEPASQUALE, STEPHANIE J. DEPASQUALE, JOSEPH	854	13081	4971	8110	
DEROMA DEVELOPMENT INC	406	20630	20630	0	
DEROMA, ANDREW	519	19685	19685	0	
DERTOUZOS, MICHAEL L DERTOUZOS, HADWIG	798	22496	4536	17960	936
DETTLAFF, WALDEMAR H DETTLAFF, PAULINE H	520	24040	5010	19030	
DEVINCENT, PAUL	28	1800	1800	0	
DILLON, BERNARD DILLON, MARY	523	15830	4600	11230	
DILLON, RAYMOND R	29	900	900	0	
DILLON, ROBERT E. DILLON, MARY R.	791	3480	3480	0	
DITTMAN, MANFRED	216	26660	6510	20150	
DIXON, MARGARET	30	900	900	0	
DOANE, ARTHUR DOANE, VIRGINIA	524	5090	2000	3090	
DOANE, ARTHUR DOANE, VIRGINIA	525	1260	1260	0	
DOHERTY, PAULINE M	561	1230	1230	0	
DOHERTY, PAULINE M.	562	10040	3200	6840	
DONLAN, JOSEPH E DONLAN, KATHE M	526	2520	2520	0	
DORGER, MRS. JAMES F	528	3420	3420	0	
DOUBLEDAY, FRED W. DOUBLEDAY, BEVERLY A.	738	2730	2730	0	
DOW, BERNICE FRANK, ROBERT SR	529	5230	1810	3420	
DOYLE, GLENN D DOYLE, ELIZABETH	31	21250	4140	17110	
DOYLE, RICHARD DOYLE, KATHLEEN	217	20190	4590	15600	
DRESSER, ROBERT DRESSER, CATHERINE	530	5200	4600	600	

PROPERTY VALUATIONS - DANBURY, NH APRIL 1, 1986

OWNERS	REC#	TOTAL	LAND	BLDG&MH	CURR USE
DROLET, DENNIS J DROLET, PATRICIA L	483	12650	3950	8700	
DUDLEY, JOANNE E	32	900	900	0	
DUFFY, THOMAS	532	14760	14760	0	
DUGAN, JAMES DUGAN, ANN	218	40160	12420	27740	
DURGIN, MRS CHARLES	533	2070	2070	0	
DUSIO, VINCENT JR DUSIO, PENELOPE	103	1800	1800	0	
DUSIO, VINCENT JR DUSIO, PENELOPE	104	10049	2880	7169	
DWYER, WALTER W JR	534	5670	5670	0	
EASTMAN, MARVIN EASTMAN, JEAN	220	23460	4900	18560	
EBERT, DAVID	535	6050	1960	4090	
ECKBORG REALTY TRUST	536	10300	3400	6900	
ECKBORG REALTY TRUST	537	38510	9090	29420	
ECKSTEIN, PETER H. DUBORG, JENS	456	2700	2700	0	
EDWARDS, ALAN H EDWARDS, LINDA	34	13000	3240	9760	
EGMONT, REV WESTY EGMONT, KATHY	538	19860	7280	12580	
ELDER, LORETTA M. ELDER, ROGER B.	224	22050	3820	18230	
EMERSON III, JAMES EMERSON, SUSAN	244	4810	3960	850	
EMMONS, CAROLYN	222	5920	2110	3810	
EMMONS, SCOTT	223	11740	2250	9490	
EMMONS, WILLIAM EMMONS, CAROLYN	221	10540	3400	7140	
ENGLAND, LESLIE ENGLAND, DOROTHY	823	4840	3980	860	
ENGLAND, LESLIE ENGLAND, DOROTHY	832	2382	887	1495	
EPPERLY, EULA EPPERLY, ALBERT D.	810	24152	5970	18182	
EPPERLY, EULA EPPERLY, ALBERT D.	824	3240	3240	0	
EUERLE, CHRISTOPHER	851	23043	4500	18543	
EVANGELISTA, ANTHONY EVANGELISTA, JOAN	35	1800	1800	0	
EVANS, CARL EVANS, LISA	540	3640	3640	0	
EVANS, DONALD	541	2110	2110	0	
FAGGIANO, SIMEONE ET ALS c/o EUSTACIO, SIMEONE	542	29750	3600	26150	
FAGGIANO, SIMEONE ET ALS c/o EUSTICIO, SIMEONE	544	4700	1000	3700	
FALBEE, FRANK FALBEE, SOPHIE	226	15610	2720	12890	
FALCONE, ROBERT FALCONE, JEAN	227	17960	3920	14040	
FARMER, RUSSELL JR FARMER, DEBORAH	228	6340	3200	3140	
FARMER, TIMOTHY FARMER, MARY	229	7731	3540	4191	
FERRIS, RICHARD O	546	11030	2950	8080	
FIFIELD, JAMES	230	11560	3600	7960	
FIFIELD, MARTHA	231	4380	2600	1780	
FINCHAM, RUTH	232	43360	24020	19340	
FIORE, JOSEPH M FIORE, JOSEPHINE	547	6760	2880	3880	
FISHER, CARL & ANN FISHER TRUST	548	3150	3150	0	
FLAMANG, MICHAEL A	549	4110	4110	0	
FLYNN, FRANCIS	36	28650	21630	7020	

PROPERTY VALUATIONS - DANBURY, NH APRIL 1, 1986

OWNERS	REC#	TOTAL	LAND	BLDG&MH	CURR USE
FORD, ARTHUR FORD, MARJORIE	234	29670	6680	22990	
FORD, ARTHUR S. FORD, MARJORIE	243	4933	4933	0	4933
FORD, BARBARA	235	11270	3600	7670	
FORD, CHARLES JOHN FORD, CHARLES, ANNA MARIE JOHN	850	1277	1277	0	1277
FORD, CROSBY	550	6570	6570	0	
FORD, DONALD FORD, RUTH	236	12700	3410	9290	
FORD, DONALD FORD, RUTH	237	1620	1620	0	
FORD, DONALD	238	3370	1440	1930	
FORD, DOROTHY	239	18660	3800	14860	
FORD, GRACE	240	26484	7764	18720	1104
FORD, GRACE	241	3030	3030	0	
FORD, HARRIET L MILLER, ELIZABETH	242	19210	5800	13410	
FORD, JOHN B	551	3930	3930	0	
FORD, MARTHA	245	18160	3600	14560	
FORD, ROBERT	246	25760	4500	21260	
FORD, RUEL FORD, BEULAH	247	1150	900	250	
FORD, RUEL FORD, BEULAH	355	19480	4350	15130	
FORD, VERA PAIGHT, MARION	248	9970	3400	6570	
FORD, VERA	249	16150	4380	11770	
FOREST RESOURCES CORP.	729	7825	7825	0	
FORTIN, MARCEL BARDSLEY, WALTER	553	13670	13670	0	
FRANCIS, MIRIAM	250	10251	3550	6701	
FREDERICK, JAMES FREDERICK, RUTH	353	28500	9140	19360	
FREDERICKS REALTY TRUST C/O JAMES & RUTH FREDERICKS	556	7450	2560	4890	
FREITAS, WILLIAM	251	26593	5730	20863	
FRIEDLANDER, ROBERT FRIEDLANDER, LINDA	557	2856	2856	0	2856
FUCHS, HENRY J FUCHS, BEATRICE J	558	14820	13960	860	
GALLAGHER, RICHARD GALLAGHER, ALISON	252	18689	3900	14789	
GALLE, HENRY R.	522	3540	3540	0	
GARAMELLA, WILLIAM GARAMELLA, GEORGETTE	559	48540	6060	42480	
GARANT, BRUCE D	560	4530	4530	0	
GASKILL, DONALD GASKILL, ELIZABETH	137	34790	14130	20660	
GEALY, JAMES GEALY, MARIE	564	15820	4150	11670	
GEIGER, CLARENCE GEIGER, LYGIA	565	2970	2970	0	
GENESIUS, CHARLES J	567	4860	4860	0	
GIACHINTA, IGNAZIO WALSH, JEANETTE	566	2920	2920	0	
GIBERSON, BRENDA	138	1663	0	1663	
GIVENS, MARK T GIVENS, ELDA W	568	21269	4800	16469	
GLINES, REGINALD GLINES, KAYE	139	25640	4310	21330	
GLINES, REGINALD GLINES, VIOLET	140	13620	3700	9920	
GNESS, RICHARD	141	30230	3600	26630	

PROPERTY VALUATIONS - DANBURY, NH APRIL 1, 1986

OWNERS	REC#	TOTAL	LAND	BLDG&MH	CURR USE
GNESS, RICHARD GNESS, BERTHA	142	9450	3200	6250	
GNESS, RICHARD	695	1220	1220	0	
GOODWIN, RONALD GOODWIN, LORITA	805	2440	2440	0	
GOULD, CHESTER	569	24050	3900	20150	
GOULD, FORREST H	437	1200	1200	0	
GRABLEWSKI, JOSEPH	143	21910	6300	15610	
GRACE, PAULINE	144	17820	3600	14220	
GRAHAM, DANIEL GRAHAM, CAROLANN	667	3710	2100	1610	
GRAHAM, RUTH	145	4883	3060	1823	
GRAHAM, WILLIAM GRAHAM, MARY	701	3091	2275	816	
GRAND RIVER CORP.	847	3325	3325	0	
GRANT, WILLIAM	570	4000	3250	750	
GRAY, CLARK ESTATE GRAY, PHEBE	147	17229	4519	12710	919
GREEN, JOHN	148	19040	4800	14240	
GREEN, MARSTON GREEN, CATHERINE	571	2560	2560	0	
GREEN, RICHARD H	572	2290	2290	0	
GREENSTEIN, DAVID GREENSTEIN, DEBORAH	106	34780	4020	30760	
GREER JR., ARTHUR	545	18374	3600	14774	
GUERETTE, LAWRENCE GUERETTE, BARBARA	130	18164	3240	14924	
HAAR, CHARLES HAAR, SUSAN	573	32202	9432	22770	1152
HADLER, MRS. ARTHUR	574	3570	3570	0	
HAMMARE, ROBERT A.	576	2065	2065	0	
HAMMILTON, KENNETH G MACDONALD + J JENDRYSIK	575	2900	2900	0	
HAMOR, RICHARD HAMOR, JANE	149	24790	6050	18740	
HANNAFORD, PATRICIA	150	23100	5600	17500	
HARTLEN JR., DONALD HARTLEN, SANDRA J.	151	12794	5019	7775	
HARVEY, JOHN J HARVEY, JOAN C	578	28218	5250	22968	
HASKELL, ROYCE HASKELL, ALTHEA	579	1940	1940	0	
HASKELL, WILLIAM	377	4146	2445	1701	
HATCH, JASON S.	539	7410	4080	3330	
HATCH, NEIL HATCH, CATHY	152	23509	4800	18709	
HAWKES, DANA	607	2790	2790	0	
HAYNES, DONALD HAYNES, BRENDA	253	31898	5343	26555	453
HEATH, EVERETT HEATH, DOROTHY	254	32830	6820	26010	
HEATH, EVERETT HEATH, DOROTHY	255	7430	3400	4030	
HEINSTROM, EDWARD HEINSTROM, GARY	157	11105	5430	5675	
HEITZ, VICTOR HEITZ, BARBARA	256	13141	4670	8471	
HENRY, WILLIAM A. HENRY, LINDA J.	351	18831	3930	14901	
HEROUX, JOSEPH OL HEROUX, MARTHA C	580	1720	1720	0	
HIGGINS, JOAN E	581	4450	4450	0	
HIGGINS, VIRGINIA A	582	21440	7950	13490	
HILBERG, JOHN	259	14505	14505	0	

OWNERS	REC#	TOTAL	LAND	BLDG&MH	CURR USE
HILBERG, JOHN	260	23640	23640	0	
HILBERG, JOHN	261	29897	9497	20400	57
HILL, ADELAIDE	7	900	900	0	
HILL, ADELAIDE	39	900	900	0	
HILL, DENNIS	849	4258	0	4258	
HILL, GEORGE HILL, RUBY	583	24190	3900	20290	
HILL, GRAHAM H.	262	19580	4380	15200	
HILL, LAURA	74	23470	2880	20590	
HILL, RICHARD A. HILL, SYLVIA	263	26370	4830	21540	
HILL, RICHARD G.	264	25738	7488	18250	7488
HILL, RICHARD TAYLOR, CAROL	584	21430	7190	14240	
HILLSGROVE, BERT	265	[illegible]30	3600	4230	
HILLSGROVE, BERT	266	17988	3600	14388	
HILLSGROVE, CARLENE	267	6870	3800	3070	
HILLSGROVE, EARL	153	22930	4050	18880	
HILLSGROVE, EARL	268	13350	13350	0	
HILLSON, RAYMOND J	585	11170	3600	7570	
HINES, CAROL	154	42270	3500	38770	
HINMAN, DONALD B	586	21640	6490	15150	
HJERMSTAD, JAMES HJERMSTAD, CHARLENE	156	17810	5460	12350	
HOCHBERG, JASON HOCHBERG, HARIAN	41	900	900	0	
HODSON, JOHN L	587	20050	3820	16230	
HODSON, JOHN L	588	1400	1400	0	
HOGAN, BRIAN	589	7220	2800	4420	
HOLMES, JEFFREY R. HOLMES, STEPHEN E.	873	2706	2706	0	
HOPE, THEODORE S JR HOPE, EMILY B	591	6280	1720	4560	
HOPE, THEODORE S., JR. HOPE, EMILY B	590	94686	15556	79130	14426
HUBBARD, GEORGE A HUBBARD, LAURENTINA	593	5770	5770	0	
HUGGARD, ANN	158	18350	3600	14750	
HUGGARD, JUDITH	159	18220	3900	14320	
HULL, THOMAS	42	900	900	0	
HUNT, JOHN	160	10570	4050	6520	
HUNTOON, ALAN	161	11370	3800	7570	
HUNTOON, CARL F	835	19078	7830	11248	
HUNTOON, CLINTON	162	24440	6350	18090	
HUNTOON, CLINTON	163	1710	1710	0	
HUNTOON, CLINTON HUNTOON, MIRIAM	164	27300	10620	16680	
HUNTOON, CLINTON	165	4164	4164	0	
HUNTOON, LEE F	595	10580	3200	7380	
HUNTOON, MIRIAM	166	6715	6715	0	
HUNTOON, WILLARD	167	11750	11750	0	7660

PROPERTY VALUATIONS - DANBURY, NH APRIL 1, 1986

OWNERS	REC#	TOTAL	LAND	BLDG&MH	CURR USE
HUNTOON, WILLARD	168	30430	13660	16770	13660
HURSON, JOHN	596	3300	2800	500	
HURT, RICHARD L	597	15130	15130	0	
HUSTON, ROLAND E JR & COLLEEN C/O STATE LINE VET. HOSP	598	26380	4680	21700	
IARIA, DOMENIC IARIA, MARGUERITE	599	5790	5790	0	
INGRAHAM, HAZEL M.,GAW,LYNN I INGRAHAM, GEORGE	602	23350	13350	10000	
INGRAHAM, VIVAL JR INGRAHAM, HAZEL	601	19990	8570	11420	
IOANNIDIS, CHRISTOS IOANNIDIS, ANDREA	861	17490	17490	0	
ISHLER, WILLIAM E ISHLER, ELIZABETH S	603	8230	3650	4580	
ISSA, GEORGE ISSA, JOAN	269	36160	7170	28990	
ISSA, LOUIS	303	12180	0	12180	
J P PLASTICS INC	605	3950	3950	0	
J P PLASTICS INC	815	11560	11560	0	
JACKSON, STANLEY	606	10410	10410	0	
JACKSON, STANLEY	608	3840	3840	0	
JALBERT, MARC E	604	2080	2080	0	
JEFFREYS, CLARENCE	43	11060	2880	8180	
JENKINS, LEON	511	14494	3947	10547	
JOHNSKY, DANIEL JOHNSKY, MARLENE	45	900	900	0	
JOHNSON, JON JOHNSON, ANN	270	12590	2240	10350	
JOHNSTON, BRIAN C	617	2560	2560	0	
JONES, STEPHEN R.	870	3198	3198	0	
JULES, BARBARA DAVID, BEN	448	20750	2880	17870	
KALINICK, WALTER	609	15700	3600	12100	
KATZ, PAUL	618	15170	11150	4020	
KEBADJIAN, BERNARD KEBADJIAN, CLAUDE	612	24670	10760	13910	
KELLEHER, PATRICK J	613	30910	30910	0	
KELLER, JUERGEN KELLER, HERTA	44	3600	3600	0	
KELLETT, BRIAN C. KELLETT, SHERYL A.N.	649	3520	3520	0	
KELLEY, THOMAS W. DISPENSA, SUSAN	503	23640	3830	19810	
KELLIHER, DONALD R KELLIHER, ROSE M	614	22440	5620	16820	
KELLY, GEORGE F KELLY, DORIS M	615	1750	1750	0	
KERRIGAN, HAROLD KERRIGAN, RUTH	616	21466	5066	16400	926
KERWIN, EDWARD P JR KERWIN, CAROL R	620	2700	2700	0	
KETCHAM, AGNES J.	462	4000	3000	1000	
KIMBALL, GLENN P KIMBALL, VIOLET L	621	21050	3600	17450	
KING, JOSEPH KING, EMMA	271	8220	2210	6010	
KINNEY, MARY JANE KINNEY, OLE JR.	417	15898	4220	11678	
KNIGHT, LAWRENCE JR. KNIGHT, JEAN	622	3130	1970	1160	
KNOTT, ANN E KNOTT, JOHN D	274	16259	3650	12609	
KNOTT, JOHN KNOTT. ANN	272	35500	5000	30500	

PROPERTY VALUATIONS - DANBURY, NH APRIL 1, 1986

OWNERS	REC#	TOTAL	LAND	BLDG&MH	CURR USE
KNOTT, JOHN KNOTT, ANN	273	18577	2420	16157	
KNOY, NORMAN Z	623	12446	3101	9345	651
KORECKI, HENRY KORECKI, ROSE	258	6750	3600	3150	
KREJCI, HENRY F.	709	8720	8720	0	
KRESCO, ADOLPH KRESCO, CAROLE	49	7730	2880	4850	
KRESCO, ADOLPH KRESCO, CAROLE	50	900	900	0	
KUHLMEYER, WILLIAM J KUHLMEYER, JANET S	624	1017	1017	0	1017
KUHNS, GEORGE	275	9640	3330	6310	
KURZ, JOHN R KURZ, SARAH M	51	1800	1800	0	
LACLAIR, HARLAN F LACLAIR, FLORENCE C	625	4050	3050	1000	
LACLAIR, WILLIAM	554	3200	1470	1730	
LAKEY, RALPH	52	1800	1800	0	
LAMBERT, ROBERT W LAMBERT, ANTOINETTE	627	1470	1470	0	
LAMOS, DOUGLAS R. LAMOS, BONNIE L.	446	1320	1320	0	
LANE, WARREN LANE, SHARON	831	25342	3700	21642	
LARAMIE, RICHARD L	628	7190	5310	1880	
LAREAU, ALBERT E LAREAU, MARIAN J	629	16795	3500	13295	
LARKIN, JAMES	276	7730	3200	4530	
LATULIPPE, LUKE	53	900	900	0	
LAVALLEE, RAYMOND	277	14720	3400	11320	
LAVOIE, JOHN P LAVOIE, GERALDINE E	54	1040	1040	0	1040
LAVORGNA, JOHN LAVORGNA, DONNA	844	2100	2100	0	
LAWTON, JOHN S.	189	22980	3900	19080	
LAZOWSKI, RUTH LANGERMAN, TANIA R	632	2575	2575	0	
LECLERC, DONALD R	634	2280	2280	0	
LEITAO, JOHN JR LEITAO, REGINA R	635	7810	2450	5360	
LEMERISE, ALTON LEMERISE, KATE	215	16100	3600	12500	
LEMERISE, ALTON LEMERISE, KATE	816	1590	1590	0	
LENNON, LILLIAN	636	1480	1480	0	
LETENDRE, MAURICE J LETENDRE, GENEVIEVE C	637	2000	2000	0	
LEVESQUE, LOUIS A LEVESQUE, MARY C	102	8294	2520	5774	
LINCOLN, DAVID	324	18530	5740	12790	
LINCOLN, THOMAS R JR LINCOLN, BERNADETTE J	639	3810	3810	0	
LIQUORI, ARMAND LIQUORI, DOROTHY I	638	5000	4100	900	
LITCHFIELD, DORIS	278	18410	3820	14590	
LOMBARDO, SANTO J JR	640	3500	2010	1490	
LONG, JOHN LONG, MARJORIE	279	28395	7905	20490	7905
LONG, MICHAEL LAWLOR, DEBRA	530	19040	10800	8240	
LOOMIS, RAYMOND J LOOMIS, FRANCES M	641	6120	6120	0	
LOPEZ, DONALD E OLEJARZ, DELORES A	280	10540	3600	6940	
LOPEZ, EVELYN	372	14230	3830	10400	

PROPERTY VALUATIONS - DANBURY, NH APRIL 1, 1986

OWNERS	REC#	TOTAL	LAND	BLDG&MH	CURR USE
LORETT, ERNEST B LORETT, NANCY M	281	23430	5550	17880	
LOVERING, EDWARD LOVERING, ERMA	703	5460	3240	2220	
LUPINACCI, LUCILLE A LABONTE, ROBERT E	643	3610	3610	0	
LYNCH, JOHN LYNCH, JOHN JR	282	46280	11300	34980	
MACALLISTER, ROBERT H MACALLISTER, ELLEN P	645	4390	4390	0	
MACARONAS, LOUIS T	644	1720	1720	0	
MACDONALD, HARLAN A MACDONALD, FRANCES E	646	5630	2160	3470	
MACKAY, BRIAN MACKAY, JUDY	283	25490	8560	16930	
MACKENZIE, WILLIAM MACKENZIE, VICTORIA	284	19179	4479	14700	459
MACKEY, EDWARD MACKEY, RITA	55	1800	1800	0	
MACNEIL, DORIS	658	17630	4900	12730	
MAGNER, JAMES W MAGNER, BEVERLY	56	900	900	0	
MAHR, OTTO MAHR, GERTRAUD	58	1800	1800	0	
MAILLET, GEORGE	874	2757	2757	0	
MALLOY, WILLIAM P MALLOY, JEANETTE	648	2620	2620	0	
MANNA, SALVATORE MANNA, SHIRLEY	286	729	729	0	729
MANNA, SALVATORE MANNA, SHIRLEY	287	26170	3600	22570	
MANSFIELD, ROBERT T.	458	2430	2430	0	
MARINO, JOSEPHINE	59	900	900	0	
MARSHALL, ARTHUR G + RUTH C/O JAMES MARSHALL	651	15047	4150	10897	
MARSTON, CRAIG A MARSTON, KIMBERLY A.	47	13010	2880	10130	
MARSTON, CRAIG A. MARSTON, KIMBERLY A.	46	4500	4500	0	
MARTIN, DEAN MARTIN, SUSAN	288	18400	3830	14570	
MARTIN, FRANK MARTIN, CYNTHIA	289	25724	4445	21279	545
MARTIN, FRANK MARTIN, CYNTHIA J.	864	345	345	0	345
MARTIN, TIMOTHY R MARTIN, REBECCA R	860	36330	6310	30020	
MARTIN, WILLIAM J MARTIN, RUTH L	650	800	800	0	
MARTONE, DONALD MARTONE, PHYLLIS	652	11300	3900	7400	
MARTZ, HAYDEN MARTZ, PHYLLIS	853	6300	6300	0	
MASCI, NICHOLAS	679	9350	3400	5950	
MASSE, ARMAND J MASSE, SANDRA J	653	10610	3650	6960	
MATHIEU, G FRANCIS MATHIEU, DOROTHY G	60	900	900	0	
MATTHEWS, HENRY	292	4000	0	4000	
MAVICKI, WAYNE	293	2890	0	2890	
MAXWELL, JOANNE BJORNHOL	806	8780	8780	0	
MAXWELL, JUDI A. MAXWELL, ROBERT L.	855	3210	3210	0	
MCARTHUR, ROBERT MCARTHUR, JEANNETTE	294	17469	3900	13569	
MCCARTHY, TIMOTHY MCCARTHY, LINDA	655	7340	7340	0	
MCCARTHY, WILLIAM J	61	900	900	0	
MCCAULEY, NORMAN MCCAULEY, DOREETA	295	19177	3990	15187	

PROPERTY VALUATIONS - DANBURY, NH APRIL 1, 1986

OWNERS	REC#	TOTAL	LAND	BLDG&MH	CURR USE
MCCULLOUGH, KEVIN V.	869	2778	2778	0	
MCCULLOUGH, TERESA M.					
MCDERMOTT, MRS MJ	656	600	600	0	
MCGINNESS, ARTHUR	296	25821	4411	21410	391
MCGINNESS, NORMA					
MCGOWAN, FRANCIS V	62	900	900	0	
MCGOWAN, LORETTO					
MCGOWAN, ROBERT	863	3500	0	3500	
MCKENNA, JOSEPH P	63	900	900	0	
MCKENNA, JOSEPH P JR					
MCNAMARA, PAUL	657	3020	3020	0	
MCNAMARA, ALEXANDRA F					
MCPHERSON, JAMES R.	659	7320	3200	4120	
MEHRER, MARIA S	660	2320	2320	0	
MELLEY, ALBERT F	661	600	600	0	
MELODY, PHILLIP B.	663	7761	7761	0	7761
MEOLA, MARIE	299	25700	4000	21700	
MEREWETHER, GEORGE P	664	3480	3480	0	
MESSIER, ROBERT	665	9880	9880	0	
MESSIER, DOLORES					
MESSINA, CAROL V	666	3430	3430	0	
METCALFE, RUTH	300	33235	8235	25000	8235
MICHELS, ILSE	301	27080	6050	21030	
MICHELS, ILSE	302	105840	45810	60030	
MICHELS, ILSE	304	900	900	0	
MICHELS, ILSE	305	34410	34410	0	
MICHELS, ILSE	306	1470	1470	0	
MILLER, JOAN F	668	6950	6950	0	
MILLERICK, GEORGE B	64	900	900	0	
MILLERICK, ELAINE D					
MILONAS, LOUIS	669	2620	2320	300	
MILONAS, ELAINE					
MILOS, FREDERICK C	670	13010	3270	9740	
MILOS, JACQUELINE L					
MINER, DONALD	105	10740	2880	7860	
MINER, LOIS					
MIRANTZ, GEOFFREY	307	22670	4250	18420	
MIRANTZ, JOAN					
MONTCRIEFF, JOHN H.	749	6930	3930	3000	
MONTCRIEFF, LYNN					
MONTUORI, WAYNE P.	872	5460	5460	0	
MONTUORI, DONA F.					
MOONEY, WILLIAM C	671	7580	2320	5260	
MOORE, ROBERT T	65	3300	1800	1500	
MOORE, MARILYN					
MORAN, LISA	837	2379	0	2379	
MORAN, RAY	310	29230	5250	23980	
MARAN, PATRICIA					
MORAN, RICHARD T.	818	16722	3650	13072	
CHELLIS, BRENDA K.					
MORAN, RICKY	309	4600	0	4600	
MORAN, RICKY	311	3580	0	3580	
MORAN, RONALD	84	7779	3200	4579	
SARGENT, LINDA					
MORONEY, DAVID J	66	900	900	0	
MORONEY, CARLIA					
MORRELLI, WILLIAM J	672	3780	3780	0	
MOULTON, JOHN	314	5970	2950	3020	
MOULTON, MARIAN					
MOULTON, ROBERT	315	25640	4700	20940	
MOULTON. JANET					

PROPERTY VALUATIONS - DANBURY, NH APRIL 1, 1986

OWNERS	REC#	TOTAL	LAND	BLDG&MH	CURR USE
MOURY, EDWARD	316	14680	3900	10780	
MUCCI, MICHAEL C MUCCI, VICKI	673	3720	3720	0	
MULDOON, ARTHUR	674	3430	3430	0	
MULHEARN, BRADLEY MULHEARN, SUSAN	317	22840	4450	18390	
MULHERN, DOROTHEA E	675	2160	2160	0	
MUNCK, HERMAN V MUNCK, EDNA M	676	4330	1720	2610	
MUNCK, HERMAN V MUNCK, EDNA M	814	3226	1600	1626	
MUNIER, LEON KENNEDY, NEIL	677	25730	25730	0	
MURIPH, ARTHUR A.	8	4640	2520	2120	
MURPHY, ARTHUR	678	1580	0	1580	
MURPHY, KEVIN P. MURPHY, BRIAN T.	510	2970	2970	0	
MURPHY, VALENTINE P.	862	4068	0	4068	
MYDER, JANET A	680	3400	3400	0	
MYERS, ROBERT L MYERS, CECILE D	68	3600	3600	0	
NADEAU, DONALD NADEAU, CAROL A.	285	34882	4236	30646	4236
NADEAU, GILBERT J NADEAU, GRACE	69	900	900	0	
NADEAU, GILBERT J NADEAU, MARY E	70	15340	2880	12460	
NADEAU, ROBINN	825	3180	3180	0	
NAUGLER, FREDERICK S	681	12978	4908	8070	
NELSON, LUCILLE HEIRS OF BROWN	169	19400	4050	15350	
NEVEU, ALBERT J NEVEU, MARIE D	682	1810	1810	0	
NEVEU, ALBERT N NEVEU, MARIE	71	1800	1800	0	
NEVILLE, JOSEPH P	683	4960	4960	0	
NEW ENGLAND TELEPHONE CO GENERAL MANAGER	685	37300	3850	33450	
NEW HAMPSHIRE ELECTRIC CO-OP	690	21700	21700	0	
NEWFOUND MANAGEMENT CORP C/O ROBERT RACINE	684	3150	3150	0	
NICHOLAS, WILLIAM E NICHOLAS, BERYL S	72	900	900	0	
NICHOLAS, WILLIAM E SAIDAH, ALBERT N	73	900	900	0	
NICHOLS, RALPH NICHOLS, JOSEPHINE	146	13270	4130	9140	
NIKIN, WILLIAM NIKIN, PATRICIA	170	35630	5430	30200	
NOONAN, DAVID NOONAN, JOHN & JOSEPH	691	10272	10272	0	10272
NOONAN, DAVID NOONAN, JOHN	838	430	430	0	430
NOONAN, DAVID G NOONAN, JEANNETTE	686	1500	1500	0	
NOONAN, DAVID G NOONAN, JEANETTE	803	3040	3040	0	
NOONAN, JOSEPH	176	900	900	0	
NOONAN, JOSEPH	178	4040	4040	0	
NOONAN, JOSEPH NOONAN, VIRGINIA	440	42332	18142	24190	14342
O'BRIEN, DIANE M.	633	3360	3360	0	
O'DONOGHUE, JOHN TRUSTEE OF JO REALTY TRUST	552	25159	3900	21259	
O'NEIL, ROBERT F.	411	16720	3920	12800	

PROPERTY VALUATIONS - DANBURY, NH APRIL 1, 1986

OWNERS	REC#	TOTAL	LAND	BLDG&MH	CURR USE
OCONNOR, PATRICK M OCONNOR, CYNTHIA A	75	900	900	0	
OFFEN, RITA M	179	15010	3810	11200	
OPITZ, CLAVIN F. GUZE, JEREMY A.	127	31250	10530	20720	
ORDWAY, GORDON	412	16980	3600	13380	
ORDWAY, GORDON	413	3802	2052	1750	2052
ORDWAY, GORDON	414	1950	1950	0	
ORDWAY, LINLEY	415	8920	2700	6220	
OUELLETTE, RICHARD P., SR.	857	6995	4403	2592	
PAGANELLI, JOHN PAGANELLI, GAETANO	688	6654	2390	4264	
PALM, JOHN D C/O ROBERT PALM W	689	600	600	0	
PALMEIRA, WARREN PALMEIRA, HEATHER	416	15690	4060	11630	
PALMER, LILLIAN PALMER, RICHARD	76	11520	2880	8640	
PARKINSON, LEON	694	4210	1720	2490	
PATTEN, NANCY	699	6400	6400	0	
PATTEN, THOMAS	698	10389	5910	4479	
PATTERN CORPORATION NORTHEAST, A VERMONT CORPORATION	378	2574	2574	0	
PAYNE, MATTHEW PAYNE, TONIA	843	2725	2725	0	
PEASE, MRS WILBUR (MARY)	418	37100	4520	32580	
PECKHAM, JAMES C PECKHAM, JEAN S	700	19412	6130	13282	
PELLEGRINO, STEVEN F. PELLEGRINO, AUDREY J.	858	4200	4200	0	
PERRY III, ARTHUR J. PERRY, SUSAN M.	330	18600	3700	14900	
PERRY, AUGUSTINE J. PERRY, GLORIA	26	7640	2880	4760	
PETERSON, CHARLES E PETERSON, SHIRLEY E	702	6100	2500	3600	
PHELPS, ANDREW PHELPS, JOANNE	419	12180	3600	8580	
PHELPS, DENNIS R	840	4010	4010	0	
PHELPS, EDDIE LUKE	833	2646	0	2646	
PHELPS, JAME D. LANE, JOHN G.	865	2460	2460	0	
PHELPS, JAME D. LANE, JOHN G.	866	2460	2460	0	
PHELPS, JAME D. LANE, JOHN G.	867	2490	2490	0	
PHELPS, JAME D. LANE, JOHN G.	868	2550	2550	0	
PHELPS, JAMES	421	13807	3500	10307	
PHELPS, JAMES D LANE, JOHN G	402	4750	2450	2300	
PHELPS, JAMES D	841	1585	1585	0	
PHELPS, JAMES D. LANE, JOHN G.	432	806	806	0	806
PHELPS, JAMES D. LANE, JOHN G.	463	5235	5235	0	
PHELPS, JAMES D. PALUMBO, VINCENT J.	619	2790	2790	0	
PHELPS, JAMES D. LANE, JOHN G.	834	1525	1525	0	
PHELPS, JOHN	422	1468	1468	0	1468
PHELPS, KIMBALL PHELPS, VERNA	424	14590	4290	10300	
PHELPS, LLOYD PHELPS, ARDELL	425	10210	3940	6270	
PHELPS, MYRL PHELPS. JUNE	429	6880	6480	400	

PROPERTY VALUATIONS - DANBURY, NH APRIL 1, 1986

OWNERS	REC#	TOTAL	LAND	BLDG&MH	CURR USE
PHELPS, MYRL PHELPS, JUNE	430	6360	6360	0	
PHELPS, MYRL PHELPS, JUNE	431	7900	2000	5900	
PHELPS, MYRL PHELPS, JUNE	433	30622	7042	23580	7042
PHELPS, MYRL C JR	360	16570	4460	12110	
PHELPS, MYRL JR	426	2675	2675	0	2675
PHELPS, MYRL SR	427	330	330	0	
PHELPS, NOEL PHELPS, DEBORAH	428	1225	1225	0	
PHELPS, NOEL I PHELPS, DEBORAH J.	499	15840	3350	12490	
PHELPS, STANLEY PHELPS, SAMANTHA	859	4170	4170	0	
PITTS, THALIA	423	19830	3960	15870	
PLATT, CHARLES PLATT, RENIA	706	21900	4800	17100	
POITRAS, SANDRA	707	2080	2080	0	
POLLARD, ALAN D.	434	14370	3100	11270	
PORTER, HARRY R	708	6290	4000	2290	
POWERS, ANSEL POWERS, EDNA	435	19691	4521	15170	4521
POWERS, FORREST POWERS, JANE	436	17250	3800	13450	
PRENDERGAST, JOHN PRENDERGAST, ANNE	710	11890	7420	4470	
PRICE, JOHN A MARTIN, PEGGY P	193	24790	4940	19850	
PRIESTLEY, RICHARD K PRIESTLEY, JAN C	77	1400	1400	0	
PUBLIC SERVICE CO OF NH	712	241590	241590	0	
PULVER, IRENE	439	24900	4270	20630	
QUERCI, ANTHONY QUERCI, JANICE L.	692	4960	3970	990	
QUINN, FRANK QUINN, MARY	37	900	900	0	
QUINN, FRANK W QUINN, MARGARET M	79	13720	3240	10480	
QUINZANI, GILDA CHARLTON, JILLEEN M	350	1490	1490	0	
QUINZANI, GILDA H CHARLTON, JILLEEN M	107	30550	8870	21680	
RAGGED MOUNTAIN C/O B. DUNN	714	68130	68130	0	
RAGGED MOUNTAIN REC AREA C/O B. DUNN	715	26560	26560	0	
RAGGED MOUNTAIN REC AREA C/O B. DUNN	716	1230	1230	0	
RAGGED MOUNTAIN REC. AREA C/O B. DUNN	713	237880	71130	166750	
RANA, ABDUL GHAFFAR ZOQ RANA, AFSHAN	67	12130	2880	9250	
RANDALL, EDWIN E RANDALL, JOAN	717	33010	8910	24100	
RANKINS, LEO RANKINS, ELIZABETH	180	28210	9420	18790	
RAY, MARY LYN	845	15178	4830	10348	
RECHNITZ, MOSES RECHNITZ, PAULA S	80	900	900	0	
REED, CHARLES W JR REED, CAROL A	719	2610	2610	0	
REED, GEORGE	720	1530	1530	0	
RENO, ROBERT	81	1800	1800	0	
REYNOLDS, MURIEL	721	1230	1230	0	
RHUDICK, MARILYN AUCOIN, JANICE C	82	900	900	0	
RICHARDS, WILLIAM H RICHARDS, ELLEN F	722	14904	4600	10304	

OWNERS	REC#	TOTAL	LAND	BLDG&MH	CURR USE
RICHARDSON, LEWIS RICHARDSON, JANET	521	16330	6700	9630	
RICKER, LAWRENCE G RICKER, TRICIA J	687	34375	4050	30325	
RICKER, LAWRENCE G. RICKER, TRICIA J.	491	5070	5070	0	
RIEMER, MORRIS B RIEMER, PAUL F	723	1230	1230	0	
RIZZUTO, HUGO RIZZUTO, CAROL	724	1500	1500	0	
ROBIE, RAYMOND ROBIE, PATRICIA	181	27780	4050	23730	
ROBINSON, WANDA M. RAMSEY, HERBERT E.	756	15102	4910	10192	
ROCHE, EDWARD ROCHE, MARY ELLEN	725	8076	6156	1920	6156
ROCHE, EDWARD ROCHE, MARY ELLEN	726	45440	6060	39380	5520
ROCKWELL, WELLS ROCKWELL, VIVIAN D	727	4740	4740	0	
ROLLAND, RUICK ROLLAND, SUSANNE	728	4110	4110	0	
ROSENBLUM, MYRON & RACHEL PORTNAY, GARY & LINDA	594	49040	13060	35980	
ROTH, ALFRED ROTH, DOROTHY	182	16580	3700	12880	5520
ROUNDS, G. C/O L. PRESCOTT	183	7897	2942	4955	
RUBANT, RICHARD H RUBANT, AYNTHIA J	83	1800	1800	0	
RUSSELL, JAMES K.	693	21165	3150	18015	
RUSSELL, PAUL RUSSELL, LAURA	184	27520	3600	23920	
RUSSELL, RAY RUSSELL, MAIZIE	185	25504	4024	21480	424
RUSSELL, RAY RUSSELL, MAIZIE	186	700	700	0	
RUSSELL, WALTER RUSSELL, LEONA	187	14620	4450	10170	
RUTA, GWEN S.	771	9530	2240	7290	
RYAN, PAUL RYAN, DONNA	188	25350	5700	19650	
SAIDAH, ALBERT N SAIDAH, BARBARA	85	900	900	0	
SANBORN, KENNETH SANBORN, CAROL	731	33729	4750	28979	
SANDBARN, KENNETH B. SANDBARN, CAROL S.	848	1765	1765	0	
SANDBLOM, RUSSELL J JR SANDBLOM, CAROL D	733	22260	5540	16720	
SANDS, DR G WINTHROP SANDS, CAROLYN	734	3830	3830	0	
SANDS, DR G WINTHROP SANDS, CAROLYN	735	9730	9730	0	
SANSEVERO, ERCOLINO SANSEVERO, MARIA	736	3180	3180	0	
SARGENT, LEONARD	318	1380	1380	0	
SARGENT, LEONARD	319	5040	5040	0	
SARGENT, LEONARD	321	3840	3840	0	
SARGENT, LEONARD	322	18280	4050	14230	
SARGENT, LEONARD	323	7120	2130	4990	
SAUNDERS, HENRY E SAUNDERS, DOROTHY E	531	8330	3830	4500	
SAUNDERS, WILLIAM A SAUNDERS, ELEANOR M	737	1230	1230	0	
SCHEUER, NORIKO C/O GEORGE HEATON	739	51050	17850	33200	
SCHNEIDER, JOHN SCHNEIDER, GEORGE	741	10420	2860	7560	
SCHNEIDER, JOHN JR SCHNEIDER, RUTH	740	17970	3200	14770	
SCHOELLER, JOHN SCHOELLER, NANCY	325	28282	5700	22582	
SCHOELLER, JOHN SCHOELLER, NANCY	326	750	750	0	

PROPERTY VALUATIONS - DANBURY, NH APRIL 1, 1986

OWNERS	REC#	TOTAL	LAND	BLDG&MH	CURR USE
SCHOFIELD, DANIEL G SCHOFIELD, PHYLLIS M	742	2800	1800	1000	
SCHURGER, JON	327	940	940	0	940
SCHURGER, JON	328	23500	7638	15862	5118
SCIUCCO, ANTHONY B.	563	17590	5565	12025	
SEDGEWICK, JOHN A.	743	5190	5190	0	
SENTER, HELEN P SENTER, FRANK L	744	600	600	0	
SEXTON RECREATION CENTER INC SEXTON RICHARD J	86	900	900	0	
SHARP, ALLEN F SHARP, LINDA M	308	18460	4460	14000	
SHAW, LAWRENCE M SR	745	3550	2160	1390	
SHEA, LEO A.	473	27920	3240	24680	
SHENK, MRS. NINA A.	87	900	900	0	
SHEPHERD, ROLAND SHEPHERD, ROBERTA	746	1590	1590	0	
SHIVELY, MILTON L SHIVELY, DOROTHY J	748	2430	2430	0	
SILVARIA, RITA	88	2960	2160	800	
SINGER, ROGER M. SINGER, PATRICIA J.	368	16550	3450	13100	
SLATE, JAMES E	750	7670	7670	0	
SMALL, JAMES B	751	20550	3480	17070	
SMART, FRED TERRIO, SANDRA	333	6020	2700	3320	
SMART, GERTRUDE ROBERT & SANDRA TERRIO	331	2190	0	2190	
SMART, GERTRUDE ROBERT & SANDRA TERRIO	332	14680	4200	10480	
SMITH, DAVID SMITH, ALICE	752	3840	3840	0	
SMITH, FRAZIER	190	36747	8647	28100	8647
SMITH, FRAZIER	191	1040	1040	0	1040
SMITH, FRAZIER	192	960	960	0	960
SMITH, NORMAN	89	3360	2160	1200	
SMITH, RICHARD M JR	90	900	900	0	
SOMERS, DAVID	830	2125	2125	0	
SOMERS, KENNETH	821	19213	4290	14923	
SOSTEK, ALAN SOSTEK, CECILY	747	26430	3600	22830	
SOSTEK, ALAN B. SOSTEK, CECILY M.	494	3730	2300	1430	
SPANG, DAVID A. SPANG, JEANETTE M.	91	1800	1800	0	
SPINNEY, GEORGE E SPINNEY, RUTH B	753	3600	3600	0	
SPRAGUE, GEORGE W	754	4750	2100	2650	
STAIB, PETER FELONG, SHIRLEY	755	10091	3584	6507	384
STEIRN, MARSHALL STEIRN, SUSAN	851	0	0	0	
STEVENS, ELSIE STEVENS, LAWRENCE	194	1350	1350	0	
STEVENS, ELSIE	195	17910	3000	14910	384
STEVENS, GARY S STEVENS, LOIS	757	3310	3310	0	
STEVENS, ROBERT E STEVENS, FLORENCE B	758	2430	2430	0	
STITT, GEORGE STITT, JANET	196	20720	4640	16080	
STOCKWELL, SIDNEY	759	4048	4048	0	4048

PROPERTY VALUATIONS - DANBURY, NH APRIL 1, 1986

OWNERS	REC#	TOTAL	LAND	BLDG&MH	CURR USE
STREETER, BERTHA	197	16620	3610	13010	
STRINGER, JOHN F STRINGER, E.M.	760	10490	6240	4250	
SYLVESTER, MAYNARD P SYLVESTER, LORRAINE	92	900	900	0	
SYLVETSKY, BARRY A SYLVETSKY, HOWARD	761	3110	3110	0	
SZETELA, LAURANCE C SZETELA, CAROL E	93	11030	3240	7790	
TADAKOWSKY, JOHN TADAKOWSKY, LUCY	198	26680	5300	21380	
TADAKOWSKY, JOHN JR.	876	10801	0	10801	
TANGUAY, ANNA	199	25590	4530	21060	
TANSEY, WILLIAM E & JOSEPHINE FRANK & THERESE FRANCIS	762	3870	3870	0	
TANSEY, WILLIAM E & JOSEPHINE FRANK & THERESE FRANCIS	763	82240	82240	0	
TAYLOR, A. LEAVITT	764	5201	5201	0	3491
TAYLOR, PHYLLIS TAYLOR, TRICIA	200	27260	15250	12010	
TAYLOR, PHYLLIS TAYLOR, TRICIA	201	17200	0	17200	3491
THIBAULT, MRS RUSSELL	765	1530	1530	0	
THOMAS, EDWARD	202	33320	22060	11260	3491
THOMPSON, ROBERT L THOMPSON, LOIS B	766	7610	3200	4410	
THOMS, KARIN CLASSENWEG 52	94	900	900	0	
THOMS, KARIN M. CLASSEN WEG.52 D-2000	27	1800	1800	0	
TIBBETTS, CLIFTON TIBBETTS, PRISCILLA	203	3000	3000	0	
TIBBETTS, CLIFTON TIBBETTS, PRISCILLA	204	34010	4100	29910	3491
TIBBETTS, THELMA	334	6500	2550	3950	
TIBUR, JOHN TIBOUR, JANE M	768	17091	3600	13491	
TIERNEY, PAUL J TIERNEY, CAROLINE	769	13570	3480	10090	
TOLAND, PETER TOLAND, GERALDINE	95	10660	2880	7780	
TOLAND, PETER TOLAND, GERALDINE	96	1800	1800	0	
TOMLINSON, JOHN G TOMLINSON, NORMA C	770	10976	3160	7816	
TOOMEY, RAYMOND D. TOOMEY, SUSANNE M.	38	3300	1800	1500	
TRACANNA, LUIGI	822	25124	5940	19184	
TRACANNA, NICOLA	773	2815	2815	0	
TRACANNA, NICOLA OR LUIGI	772	2430	2430	0	
TRIPP, ALLEN G TRIPP, LEE O	774	13320	3600	9720	
TRUMPETTO, CHARLES F	775	95030	68030	27000	
TRUMPETTO, CHARLES F	776	37170	37170	0	
TUCK, THOMAS P TUCK, JOAN P	777	1230	1230	0	
TURNKEY LANDFILL OF DANBURY, INC.	778	32250	19200	13050	
TUTTLE, EARLE W. TUTTLE, BEVERLIE B.	329	40731	4551	36180	201
UNIVERSITY OF LOWELL	819	2700	2700	0	
VAN LUVAN, MARY JOSEPHINE	779	4110	4110	0	
VAN OTTERLOO, EJK	780	32950	11520	21430	
VERTEFEUILLE, ALBERT B VERTEFEUILLE, JUDITH B	781	15480	4440	11040	
VLK, ROBERT J	783	7760	5630	2130	

PROPERTY VALUATIONS - DANBURY, NH APRIL 1, 1986

OWNERS	REC#	TOTAL	LAND	BLDG&MH	CURR USE
VOGAN, FLOYD	826	2425	2425	0	
WADE, PHILIP WADE, MARJORIE A	99	3600	3600	0	
WAKEFIELD, WILLIAM WAKEFIELD, ETHEL	335	8920	3600	5320	
WALKER, WALTER W. WALKER, JUDITH S.	336	31824	8844	22980	8844
WALLACE, MICHAEL J JR	784	2450	2450	0	
WALSH, EDWARD	820	1975	1975	0	
WALSH, EDWARD J. WALSH, MARY A.	592	19520	3600	15920	
WASHBURN, LEIGHTON RITA FLEURY	337	17960	3910	14050	
WASLEY, RICHARD S	98	900	900	0	
WASON, ROBERT WASON, LORRAINE	785	7300	2480	4820	
WATTS, CLYDE D WATTS, JEWELL	786	3580	2580	1000	
WEAVER, RICHARD	298	2500	0	2500	
WEEKS, ROBERT	338	9200	3700	5500	
WEGEHAUPT, FRED K WEGEHAUPT, ROSE	14	5180	2560	2620	
WEINTRAUB, BERNIE WEINTRAUB, ADRIENNE	291	36669	14720	21949	
WELCH, JAMES WELCH, BONNIE	420	21443	3600	17843	
WELLS, MAURICE WELLS, RUBY	339	34660	12800	21860	
WENTWORTH, DANIEL	340	14370	6370	8000	
WENTWORTH, JOHN	341	21080	4130	16950	
WENTWORTH, JOHN	342	1400	900	500	
WENTWORTH, JOHN	343	3790	2790	1000	
WEST, LLOYD WEST, NORMA	344	37542	10462	27080	10462
WEYMOUTH, JANE D C/O GRAHAM	788	1230	1230	0	
WHITE, PATRICIA	888	4296	0	4296	
WHITE, ROBERT J WHITE, LILLIAN R	789	5720	4720	1000	
WHITFORD, JAMES W. WHITFORD, MILDRED E.	647	5475	3100	2375	
WHITTEMORE, DAVID T WHITTEMORE, FREDA M	790	2250	2250	0	
WIGGIN, DONALD WIGGIN, PHYLLIS	345	21456	4656	16800	1056
WIGGIN, GIFFORD	346	14710	2980	11730	
WIIK, RONALD	482	9250	3240	6010	
WILLIAMS, CLARENCE	347	4150	2550	1600	
WINTER, DAVID W ALEXANDER, RICHARD J	577	22264	3600	18664	
WISE, DAVID	794	18265	5960	12305	
WISNIEWSKI, JOHN F. WISNIEWSKI, ANITA	257	11940	3600	8340	
WOODWARD, RAYMOND	793	3250	2400	850	
WOODWARD, SUMNER (HEIRS OF) C/O WALDO WOODWARD	348	14157	14157	0	
WOODWARD, SUMNER S.&JOHN P. LAVALLEE, SYLVIA W.	792	2160	2160	0	
YERED, THOMAS J YERED, MARLENE A	795	4090	3090	1000	
YOUNG, CHARLES YOUNG, LENA	349	23150	4950	18200	
ZACCARIA, ANTHONY F	797	14830	3600	11230	
ZACCARIA, LEO	796	23370	12560	10810	

PROPERTY VALUATIONS - DANBURY, NH APRIL 1, 1986

OWNERS	REC#	TOTAL	LAND	BLDG&MH	CURR USE
ZOLLER, GEZA	100	9000	9000	0	
ZUBOW, BARRY	878	1560	1560	0	
ZUBOW, BARRY	879	1530	1530	0	
ZUBOW, BARRY	880	1740	1740	0	
ZUBOW, BARRY	881	1620	1620	0	
ZUBOW, BARRY	882	1740	1740	0	
ZUBOW, BARRY	883	14880	14880	0	
ZUBOW, BARRY	884	1950	1950	0	
ZUBOW, BARRY	885	1890	1890	0	
ZUBOW, BARRY	886	1590	1590	0	
ZUBOW, BARRY	887	1590	1590	0	